A Genealogy of the family of HENRY PALMER in America

1635-1957

by

EDWIN O. PALMER

Gc
929.2
P1817p
1212680

M.L.

GENEALOGY COLLECTION

ALLEN COUNTY PUBLIC LIBRARY
3 1833 01419 1396

15

Gn

A Genealogy

of the family of

HENRY PALMER

of

COUNTY SOMERSET, ENGLAND

and Allied Lines

in the

UNITED STATES

1635 - 1957

With Biographical Sketches

by

EDWIN O. PALMER, M.D.

of

HOLLYWOOD, CALIFORNIA

Copyright
1959
EDWIN O. PALMER
Hollywood, California

1212680

THE PALMER CREST

(From the letterhead of Dr. Byron S. Palmer)

"Good name in man or woman, dear my Lord,
Is the immediate jewel of their souls;
Who steals my purse, steals trash; 'tis something, nothing
'Twas mine, 'tis his, and has been slave to thousands;
But he that filches from me my good name,
Robs me of that which not enriches him,
And makes me poor indeed."

Othello, Act III, Scene 3. Iago.

"So live that when your children come to ape your pattern in the walks of life they grace with pride your later years."

The Author

EDWIN OBADIAH PALMER, M. D.

Son of William Henry Palmer and Mary Theodosia Leavenworth;
Grandson of Edwin Waldo Leavenworth and Lucinda Vander Burgh;
Great-grandson of Martin Vander Burgh and Mary Halstead;
Great-great-grandson of Henry Vander Burgh and Miss Cary;
Great-great-great-grandson of Col. James Vander Burgh and
Margaret Noxon.

Colonel Vander Burgh served as a member of the Provincial Congress, entertained General Washington in his home in Dutchess County. He was Colonel of New York Militia, 5th Regiment, 1775 and 1778.

Reference Heitman's Register of Officers in the Continental Army p. 555; History of Dutchess County, New York, Hasbrouck, pages 779-780; Leavenworth Genealogy; D.A.R. Lineage Book 123, p. 65.

See Ninth Generation, Palmer Genealogy, Reference 92.

FOREWORD

In September 1916, I received from Dr. Byron S. Palmer, of Palmyra, New York, a letter stating that he was collecting information for a genealogy of the Palmer family, and requesting records in my possession. He further stated: "There are many reasons that make this a worthy undertaking. The Palmers were among the early Crusaders, the Palm Bearers (from which they derive their name Palm - ers) of the Old World, in the pilgrimage of the Holy Land. They were among the pioneers of the New World, following the trail of the Argonaut into new homes in all parts, always true to American interest and principles. In defense of their country they have ever responded to its call, since the wars of its colonies and the Revolution. Let us cherish their memory, and record their names and deeds."

Having the family Bibles of my father, William H. Palmer, and that of my grandfather, Obadiah Palmer, as well as a record of the distribution of the estate of Obadiah Palmer's uncle, Amos Palmer, who died intestate leaving about $5,000.00, I was able to send Dr. Palmer our direct line back to Abraham, 4th Generation in this country. I had also taken full notes of an interview, covering all the above sources of information, with my father's sister, Miss Emily Palmer who had been grandfather's secretary when he settled the Amos Palmer Estate.

On July 17, 1918, I received a second letter from Dr. Byron S. Palmer, in which he said: "I am pleased to say I now have the complete line of your ancestry, which is as follows: Edwin O. (yourself) 9; William Henry, 8, Obadiah 7, Abraham 6, Henry 5, Abraham 4, William 3, William 1, and Henry 1.

"Henry, the first ancestor of your family is known as Henry of Wethersfield, Connecticut, and Greenwich, Connecticut. Henry probably immigrated from Somerset, England to Watertown, Massachusetts in 1636; Wethersfield, Connecticut in 1637; and Greenwich, Connecticut in 1650. Earlier generations of the family have been quite accurately compiled by Frederic I. Allen of New York and published by Spencer P. Mean of New York in "Ye Historie of Ye Towne of Greenwich.

"There are authentic records of sixteen male Palmers, immigrants from England between 1620 and 1690, but unrelated so far as our records show."

From the above mentioned material I had fifty mimeographed copies of a very sketchy Palmer genealogy prepared, and mailed to the members of the families whose addresses were available, with the request for corrections and additions. The response was gratifying, principally in the demonstration of interest.

Further study of the records of Dutchess County and Columbia County, of New York State, and the genealogical records found in the Los Angeles Public Library, as well as those of Veterans of Colonial Wars, also in Los Angeles, proved fruitful.

From the above mentioned sources, odd moments of my time during the past thirty-five years have become responsible for the present volume. The work is far from complete. Many facts are gone beyond recovery; however, the Genealogy and general history of the family is perhaps as nearly complete as is usual in similar works.

There are many isolated facts which might still be gathered up, and no doubt there are many errors which will be discovered in branches of the family, where I have depended entirely upon information from others; and, perhaps other errors. However, these errors will always exist in works of this kind. It is hoped that in the long years to come, the perseverance and care of some future scion of the blood will revise this volume, correct its errors, and enlarge its bounds.

If this work shall be the means of diffusing among the different branches of the family a more perfect knowledge of their kindred, and acquaint them with the virtues of their ancestors, and stimulate the young men and women of the present generation to imitate their good examples, and strive for still higher attainment in learning, virtue and goodness, I shall be satisfied with my labors, and compensated for the time spent, and feel a sense of pride in being a member of a family which has done and is still doing something for its honor and for the good of the world.

In closing I acknowledge the vast cooperation of members of the family, and very important assistance, especially from my sister, Miss Florence Palmer, for which I am very grateful.

EDWIN O. PALMER

CONTENTS

The Frontispiece — The Palmer Crest
Extract from Othello
Ancestral Biography — Dr. Edwin O. Palmer, Author
Foreword — The Author
Source of Data for the Palmer Genealogy
PALMER GENEALOGY — TWELVE GENERATIONS
Sections 1 - 12
ALLIED LINES
ADDENDAS:
I. Outline of Cleveland Ancestry
II. Outline of Vanderburgh Ancestry
III. Outline of Leavenworth Ancestry

PHOTOGRAPHS

Sixth Generation — Mr. and Mrs. Abraham Palmer (Prudence Gillett)
Seventh Generation — Mr. and Mrs. Obadiah Palmer (Loretta Gifford)
Eighth Generation — Mr. and Mrs. Wm. Henry Palmer (Mary Theodosia Leavenworth)
The Sons of Cady Palmer
Abraham, John, Charles, Judson, and George Palmer.
Ninth Generation — Dr. and Mrs. Edwin O. Palmer (Genevieve O'Brien)
Mr. and Mrs. Harlan G. Palmer (Ethelyn Hunkins)
Tenth Generation — Mr. and Mrs. William Edwin Palmer (Lee Harrell)
Eleventh Generation — Palmer Kline (Grandson of The Author)
Addenda III — Mr. and Mrs. Edwin Waldo Leavenworth (Lucinda Vanderburgh)
INDEX: Palmer Genealogy
Other Names
Allied Lines

SOURCE OF DATA FOR THE PALMER GENEALOGY

Letters from Dr. Byron S. Palmer, Palmyra, New York.

Family Bibles of Obadiah Palmer, 7th Generation and
William Henry Palmer, 8th Generation.

Wills — Record of Distribution of the Estate of Amos Palmer, 6th Generation.

Abraham Palmer, 6th Generation
Dutchess County, New York, Book 3, Page 49.
New York, Volume 4.

Dutchess County, New York Books 7 to 9.

Genealogical, Biographical Records, Vol. 61 P. 123 of Dutchess County (Public Library)

Commemorative Biographical Records of Dutchess County Wills, Book 9, p. 46.

Genealogy — Leavenworth Family
Biographical Genealogical History of Delaware, 1899 Edition.
August 1945. See Vol. 1, p. 282.

Family of Lawrence M. Antesell, Wellington, Connecticut.

Histories —

"Ye Historie of Ye Towne of Greenwich" by Frederick Allen, New York. Published by Spencer P. Mean.

"History of Christ's Church," Poughkeepsie, Wardens of the Parish, p. 303.

"History of Dutchess County New York" by Harbrouck p. 777-790.

Other — Centennial Souvenir of East Chatham Baptist Church, and Memorial to the Founder, dated 1909.

Christ's Church Records, Poughkeepsie, New York, p. 56.

Christ's Church County Cemetery, Dutchess County, grave stones.

Heitman's Register of Officers of Continental Army p. 555.

D.A.R. Lineage Book, 123, p. 165.

The Genealogy of the Palmer Family

THE FIRST GENERATION

in America

Ref.

1 HENRY PALMER, 1

Probably from County Somerset, England. He immigrated to Watertown, Massachusetts before 1635; to Wethersfield, Connecticut in 1637 and to Greenwich, Connecticut in 1650.

B: About 1600, probably in the County of Somerset, England.
M: Katherine ..... at Wethersfield, Connecticut.
M: 2nd — Judith Gregory, who afterwards married Jeffery Gerris and John Bower.
D: About 1600. ?

Heirs of Henry and Katherine Palmer:

Deborah, B: 2/5/1645
Hannah, B: 8/14/1645 M: Isaac Stiles.
Ephriam, B: 4/5/1648 M: Sarah 1668,
2nd M: ..... Gregory
Dorcus, B: 4/7/1650

Heirs of Henry and Judith Gregory Palmer, 2nd Wife:

John, B: 1652
D: 1673 (Without issue.)
Granted eight acres in Greenwich 3/31/1673.
This grant to be laid out by the Mianus River.
Judah, B: About 1654 M: John Reynolds.
James, B: About 1656 M: Sarah Denham.
D: 2/28/1717.
Granted six acres of land in Greenwich 5/24/1673.
William, B: About 1658
Joseph, B: About 1660
Purchased land in Greenwich 5/24/1677.
Moved to Bedford, New York.

The Genealogy of the Palmer Family

THE SECOND GENERATION

in America

Ref.

2 EPHRAIM PALMER, 2, Henry 1
B: 4/5/1648 in Wethersfield, Connecticut,
M: 1668 , Sarah.....who survived him, and married ..... Gregory.
D: 8/19/1684.
Ephraim Palmer was granted ten acres of land in the town of Greenwich in 5/23/1673; and in 12/-/73 an interest in the lands lying between the Mianus and Byram Rivers.

Heirs of Ephraim and Sarah Palmer:

Jonna, B: 1669
Sarah, B: 1671
Judith, B: 1673
M: — Samuel Raymond.
Susannah, B: 1675
Ephraim, B: 10/24/67
M: Stepdaughter of John Bowers.
Mary, B: 1679
John, B: 1681
M: — Sarah Close
M: 2nd Mary .....
D: 9/1/1784

3 JOHN PALMER 2, Henry 1
B: 1652
D: 1673 (Without issue)
John Palmer was granted eight acres of land in the town of Greenwich, Connecticut, 3/31/1671.

4 JAMES PALMER 2, Henry 1.
B: 1656
M: — Sarah Denham, daughter of Thomas Denham.
D: 2/28/1717.
James Palmer was granted six acres of land in the town of Greenwich 5/24/1673.

Ref.

4 JAMES PALMER (Continued)

Heirs of James and Sarah Palmer:

James, B: .....
D: Before 1717 (Unmarried).

David, B: 1/15/1693
M: 8/22/1718 Elizabeth Hubbard, daughter of William Hubbard.
M: 2nd. Sarah Knap, widow of Peter Reynolds.

Samuel, B: 1695

Elizabeth, B: 1697
M: 4/18/1717 to Benjamin Finch.

Jonathon B: About 1699.
M: 12/10/1719, Ann Favor, daughter of Elias Favor,
B: 12/20/1702 (Cow's Neck, L.I.)
D: 1785.

Nathaniel, B: 1702
M: — Elizabeth .....
D: 1755.

5 WILLIAM PALMER, 2, Henry 1
B: 1658
M:
D:

William Palmer was granted land in Greenwich Connecticut on 5/24/1677. Removed to Westchester County, New York; later moved his entire family to Dutchess County, New York.

Heirs of William and ..... Palmer:

William, B: 11/6/1694.
D: 1786 in Sharlott Precinct, Dutchess County, New York.

Phoebe, B: 7/4/1696.

Peter, B: 7/23/1703, Moved to Dutchess County, New York.

Abraham, B: 1705.
M: — Abigail Buel.
Moved to Dutchess County, New York.

Ref.

6 JOSEPH PALMER, 2, Henry 1
B: About 1660
M:
D:

Heirs of Joseph and ..... Palmer:
Joseph, B: 1695
M: 2/29/1720 Martha Butler.
Joseph Palmer bought land in the town of Greenwich, Connecticut 8/20/1789, and probably moved to Bedford, New York.

The Genealogy of the Palmer Family

THE THIRD GENERATION

in America

Ref.

7 EPHRAIM PALMER, 3, Ephraim 2, Henry 1.
B: 10/24/1677
M: Stepdaughter of John Bowers.
D:

Heirs of Ephraim and ..... *Palmer:*
Ephraim, B: 10/24/1697
M: ..... Rachel.
Removed to Dutchess County, New York.
Rebecca, B: 1700
M: 1/26/1727 Samuel Reynolds.
John, B: About 1703
M: 2/16/1730 Hannah Smith.
D: 1778.

8 JOHN PALMER, 3, Ephraim 2, Henry 1.
B: 1681
M: , Sarah Close. D: 9:1/1748 at 64.
M: 2nd , Mary .....
D: 9/1/1784

Heirs of John and Sarah Close Palmer:
Messinger, B: 1718
D: 1/28/1792
Nehemiah, B: 1720
John B. B: 1722
Solomon, B: 1724
Justus, B: 1727

9 DAVID PALMER, 3, James 2, Henry 1.
B: 1/15/1693
M: 8/22/1718, Elizabeth, daughter of William Hubbard.
B: 11/17/1698
M: 2nd ,Sarah Knap, widow of Peter Reynolds.
D: 1774

Ref.

9 DAVID PALMER (Continued)

Heirs of David and Elizabeth Hubbard Palmer:

Annie, B: 2/8/1719.

David, B: 12/8/1720.
M: , Lydia ....., of New York.
David Palmer was appointed 1st Lieutenant, 4th N. Y. June 1775, and was Captain August 1775 to January 1776.

Isaac, B: 4/7/1722.

Enos, B: 5:28/1724

Elizabeth, B: 5/28/1724
D: Infant

Elizabeth, B: 6/16/1726
M: , Worden

James, B: 12/17/1728
James Palmer was Captain in the New York Militia 1775.

Titus, B: 4/22/1731

Sarah, B: 7/3/1734
M: , Stockdell.
M: 2nd , Stewart

Denham, 5/19/1737
M:

Silas, B: 2/18/1739
D: Before 1786.

10 SAMUEL PALMER, 3, James 2, Henry 1.
B: 1695 Removed to Stamford, Connecticut.
M: 2/31/1715, Hannah, widow of Nathaniel Gross, and daughter of Moses and Abigail Westcott Knap.
D: 1733

Heirs of Samuel and Hannah Knap Palmer:

Hannah, B: 12/21/1715
D: young

Samuel, B: 1717

Abigail, B: 1719

Ref.

11 JONATHAN PALMER 3, James 2, Henry 1.
B: 1699 Cow's Neck, Long Island.
M: 12/10/1719, Anne, daughter of Elias Favor.
B: 12/20/1702
D: 1785

Heirs of Jonathan and Anne Favor Palmer:

James, B: 5/2/1721
D: 3/22/1724
Sarah, B: 8/22/1723
D: 1/25/1727
Jonathan, B: 12/6/1724
M: 12/6/1746, Hannah, daughter of Isaac Rundle
Anne, B: 2/22/1727
M: 1/8/1752, Simon Ingersol.
Sarah, B: 10/9/1730
D: 1/3/1733
Samuel, B: 1/20/1733
M: , Anne, daughter of Nathaniel Reynolds.
Deborah, B: 12/29/1734
M: , Ebenezer Lubdel.
Robert, B: 4/9/1735
M: , Temeson.

12 WILLIAM PALMER, 3, William 2, Henry 1.
B: 11/6/1694
M: , Rachel.
D: 1786 , Sharlott Precinct, Dutchess County, New York.
William Palmer was a Quaker in Connecticut, where he reared his family.
Heirs of William and Rachel Palmer:

William, B:
William Palmer was a Lieutenant, Pulaski Lodge from 2/13/1778 - 3/19/1779.
Abraham, B: 2/21/1732
Ruben, B:
Jacomiah, B:

Ref.

12 WILLIAM PALMER (Continued)

Ezekial, B:
M: , Sarah
D: Before 1770

Thomas, B:
Thomas Palmer was a New York Colonel, New York Militia 1776 - 77.

Gilbert, B: 1731

Edward, B:

Rachel, B:

Esther, B:
M: , Palmer

Phoebe, B:
M: , Mead

Amy, B:
M: Before 12/21/1758, Andrew White.

13 PETER PALMER, 3, William 2, Henry 1
B: 7/23/1703 Moved to Dutchess County, New York.
M: 1774

Heirs of Peter Palmer:
Peter, Lydia, John, Aaron, Israel,
Phoebe, Sarah, Hannah, Ann, Mary

14 JOSEPH PALMER, 3, Joseph 2, Henry 1
B: 1695
M: 2/29/1720, Martha, daughter of Benjamin & Elizabeth Butler Knap.
B: 2/28/1701.

Heirs of Joseph and Martha Palmer:

Joshua, B: 3/22/1721
There were perhaps other heirs.

The Genealogy of the Palmer Family

THE FOURTH GENERATION

in America

Ref.

15 EPHRAIM PALMER, 4, Ephraim 3, Ephraim 2, Henry 1.
B: 10/24/1697, Moved to Dutchess County, New York.
M: , Rachel

Heirs of Ephraim and Rachel Palmer:
Silvia, Uriah, Ephraim, Johanna, Dorkis, Rebecca, Abigail, Rachel.

16 JOHN PALMER, 4, Ephraim 3, Ephraim 2, Henry 1
B: 1703
M: 2/16/1730, Hannah Smith
D: 1778

Heirs of John and Hannah Smith Palmer:

Hannah,	D: 10/1731	
John,	B: 1/19/1733	
	M:	, Hannah, B: 1734
	D: 4/1793	
Sarah,	B: 1/28/1734	
Nathan,	B: 11/29/1736	
Jemima,	B: 11/22/1738	
Daniel,	B: 11/9/1740	
	M:	, Barbara
	D: 1787	
Rebecca,	B: 10/31/1742	

17 MESSINGER PALMER, 4, John 3, Ephraim 2, Henry 1.
B: 1718
M: , Hannah Ferris, daughter of Joseph Ferris.
D: 2/18/1746
M: 2nd 4/13/1754, Sybil, daughter of John Wood, of Brookhaven, Long Island.
M: 3rd 10/27/1755, Mrs. Esther Palmer of Throng's Neck, New York.
D: 1/28/1792

Ref.

17 MESSINGER PALMER (Continued)

Heirs of Messinger and Hannah Ferris Palmer:

Seth, B: 1741
M: , Deborah Peck.
D: 1/26/1831

Esther, B:
M: , Peter Sacket

Heirs of Messinger and Sybil Wood Palmer (2nd wife):

Jeremiah, B: 1751
M: , Mary B: 1757 D: 6/3/1832.
D: 9/25/1825

John Wood, B: 1753
M: , Hannah.
D: 10/4/1795

18 NEHEMIAH PALMER, 4, John 3, Ephraim 2, Henry 1.
B: 1720
M: 1/28/1739, Abigail Platt, Long Island.
D:

Heirs of Nehemiah and Abigail Platt Palmer:

Mary, B: 9/24/1741
Platt, B: 2/14/1745
Abigail, B: 4/28/1747
Sarah, B: 6/24/1748
Nehemiah, B: 7/24/1751
Elizabeth, B: 12/16/1753
Isaac, B: 12/25/1760

19 JOHN PALMER, 4, John 3, Ephraim 2, Henry 1.
B: 1722
M: , Hannah

Heirs of John and Hannah Palmer:

Nathan, B: 5/22/1741
Rebecca, B: 3/18/1743
Stephen, B: 8/19/1747, Moved to Westchester Co., N. Y
D: 5/14/1814
Gideon, B: 10/29/1749
Nathaniel, B: 6/22/1755

Ref.

20 SOLOMON PALMER, 4, John 3, Ephraim 2, Henry 1.
B: 1724
D: 1784

Heirs of Solomon Palmer:
Gilbert (Moved to New Castle, N.Y.); Jonathon, Solomon, Joseph, James, Phoebe, (M: Hull); Sarah, Mary (M: Wardell).

21 JUSTUS PALMER, 4, John 3, Ephraim 2, Henry 1.
B: 1727
M: , Amy
D: 1771

Heirs of Justus and Amy Palmer:
Justus, B: 1750
Josia, B:
Ephraim, B:
Messinger, B:
Solomon, B:
Sylvanus, B:

22 DENHAM PALMER, 4, David 3, James 2, Henry 1.
B: 5/19/1737

Heirs of Denham Palmer:
Denham, B: 1767
, Mary Studwell (or Lockwood) B: 7/12/1767
Elliott, B: 1768
M: 6/29/1788 , Elizabeth Lyons.
Moved to Genoa, New York.
Solomon, B: 1773
M: , Smith
David, B: 1775
David Palmer went to sea and was never heard from.
James, B: 2/28/1780
D: 2/22/1855
Henry, B: 1781
M: 1806
D: 8/26/1867

Ref.

23 SILAS PALMER, 4, David 3, James 2, Henry 1
B: 2/18/1739
D: Before 1786

Heirs of Silas Palmer:
Silas, John, Daniel, Stephen, Sarah (M: Stephen Marshall) Hannah, (M: James Knap), Nathaniel, Rebecca (M: Jonathan Taylor), Jemima.

24 SAMUEL PALMER, 4, Jonathan 3, James 2, Henry 1.
B: 1/29/1733
M: , Ann, daughter of Nathaniel Reynolds.
D:

Heirs of Samuel and Ann Reynolds Palmer:

Samuel, B: 11/3/1757
M: , Amy, daughter of William and
D: Amy (Mead) Rundel.
B: 1760 - D: 1804

Stephen, B: 11/13/1761

Levi, B: 9/9/1763
M: 1/4/1787, Sarah, (daughter of William and Amy (Mead) Rundel
B: 1/2/1766

Annie, B: 6/18/1765

Ruth, B: 8/20/1767

Nathaniel, B: 6/19/1769
M: , Rachel Marshall
B: 2/25/1773
D: 5/18/1861

Edward, B: 3/11/1771

Abraham, B: 3/12/1773

Abijah, B: 4/11/1774

Hannah, B: 4/29/1776

Deborah, B: 8/3/1778
M: 2/17/1800, Charles Lyon

Demaris, B: 2/28/1730

24a ROBERT PALMER, 4, Jonathan 3, James 2, Henry 1.
B: 4/9/1735
M: , Temeson
D: ,

Ref.

24A ROBERT PALMER (Continued)

Heirs of Robert and Temeson Palmer:
Nathaniel B:
Shubel B:
Winus, B: 9/7/1736
M: Phoebe, daughter of Charles Green
Hannah, B: 4/5/1739
Gideon, B: 4/19/1740
Nathaniel, B: 4/3/1743
Elizabeth, B: 12/18/1744
M:
No children

25 WINUS PALMER, 4, Jonathan 3, James 2, Henry 1.
B: 9/7/1736
M: , Phoebe, daughter of Charles Green
D: 1796

Heirs of Winus and Phoebe Green Palmer:
Elizabeth, Anne, Jonathan, Benjamin C.
Winus: (B: 1762; M: Rachel Mary)

26 ABRAHAM PALMER, 4, William 3, William 2, Henry 1.
B: 2/21/1738 , Sharlott Precinct.
M: , Rachel Reynolds (B: 8/16/1738 D: 1767)
Married at the home of his father in Greenwich, Connecticut, and soon migrated to Dutchess County, where his children were born.
D: 1796 , in Nine Partners, New York.
Abraham Palmer was a private in the 6th Regiment, Dutchess County Militia, New York.

Heirs of Abraham and Rachel Reynolds Palmer:
Asa, B: 1/17/1756
M: , Susannah Slater
D: 1826
Amos, B: 12/17/1756, 6th Regiment Dutchess County Revolution. New York Revolution P. 250.
Elizabeth, B: 9/26/1760
Henry, B: 10/20/1765
D: 7/16/1847, age 82, near East Chatham, N.Y.

Ref.

27 RUBEN PALMER, 4, William 3, William 2, Henry 1.
B:
M: 1/25/1753, Martha Reynolds (B: 1/3/1734)
D: 1782

Heirs of Ruben and Martha Reynolds Palmer:

Lornhanak,	B:	10/18/53	
Jermiah,	B:	5/6/1755	
Ruben,	B:	6/18/1757	
	M:		Martha Mosher
Martha,	B:	3/31/1760	

28 EZEKIEL PALMER 4, William 3, Willim 2, Henry 1.
B:
M: , Sarah
D: Before 12/15/1770

Heirs of Ezekiel and Sarah Palmer:
Jeremiah, Sarah, Ruth.

29 GILBERT PALMER 4, William 3, William 2, Henry 1.
B: 1731
M: 1st 1760 , Duel
M: 2nd 3/26/1778, Mary Sherman of East Hoosick, Mass.
D: 1806 Gilbert and Mary Sherman were married at Nine Partners, New York.

Heirs of Gilbert and Duel Palmer:

Ruth,	B:	1761	M: Isaac Potter, lived in Hamburg, N. Y.
John,	B:	1763	M: Catherine Fraily, lived in Danby, Vt.
Job,	B:	4/10/1765	
	D:	6/29/1812 in Erie Co., N.Y.	
Levi,	B:	1767	in Sarasota, New York
Edy,	B:	1769	M: Van Dauxer, moved to Northern N. Y.
Sarah,	B:	1771	
Gilbert,	B:	1774	Lived in Utica, and later in New York City.

Ref.

29 GILBERT PALMER (Continued)

Benjamin,	B: 1776	Lived in Galway, Sarasota Co., N. Y.
Daniel,	B: 1778	Lived in Danby, Vermont.
	D: 1862	Wallingford, Vermont.

Heirs of Gilbert and 2nd Wife Mary Sherman Palmer:

Hannah,	B: 1780	
William,	B: 1781,	Moved to Collins, N. Y.
	M: 1st Mary Weller	
	M: 2nd Julia Potter	
Rachel,	B: 4/25/1783	
Ruben,	B: 9/16/1784	Moved to Hanburg, Erie Co., N.Y.
	M:	Huldah Clark
Judith,	B: 1785	
	M:	Joshua Potter, went West.
Mary,	B: 12/5/1788	
	M:	Berek Smith, moved to Collins, Erie Co., N. Y.
Elizabeth,	B: 12/5/1788	
Lydia,	B: 6/24/1790	
Un-named Child,		

The Genealogy of the Palmer Family

THE FIFTH GENERATION

in America

Ref.

30 ASA PALMER 5, Abraham 4, William 3, William 2, Henry 1.
B: 1/17/1756
M: 1776, Susannah Slater
D: 1826

Heirs of Asa and Susannah Slater Palmer:
Rachel, B: 1780
M: 1799, Phillip Fuller
D: 1860
Hannah Fuller,
B: 1815
M: , Edward Crow
D: 1843

31 HENRY PALMER 5, Abraham 4, William 3, William 2, Henry 1.
B: 10/20/1765, Dutchess County, New York.
M: 1787, Elizabeth Wilbur.
M: 2nd, 1802, Sarah Knapin.
D: 7/16/1847, in his 82nd year at East Chatham, New York.
"Elder Henry Palmer was the fourth child of Abraham. He was born and baptized in Dutchess County, New York, in 1765. He received a letter of dismission January 30th 1790. After two or three removals from different churches, he united with the Church at Chatham, Columbia County, New York, where in October 1806 he received liberty and approbation to preach and in October 1807 was ordained to the work of the Gospel ministry."

He obtained his living from a small farm a mile and a half north of the Village of East Chatham, doing the heavy weaving for the family and making furniture during the winter.

"He reared thirteen children, educating them without free schools. Here they learned the three "R's" and the boys gained sufficient inspiration to have continued, Asa to become an elder in the Church, and two other boys to become Doctors of Medicine, while the daughters were also taught more language and

Ref.

31 HENRY PALMER (Continued)

manners, to sew embroider, spin and weave. Each of the daughters were given a spinning wheel and a chest of drawers for her woven goods. One daughter was a weaver of fine linen beyond the ordinary."

"Elder Palmer was assistant Pastor at North Chatham and Austerlitz, and organized the Baptist Church in East Chatham, New York. His study was his chimney corner, where he prepared his sermons for the faithful, who for seventeen years, from 1809 to 1826, met in homes and the village school house to receive, without remuneration, the Word of God. At the ripe age of 82, he joined his fathers and was fittingly and ceremoniously laid to rest."

Note: The above was extracted from the souvenir of the Centennial of Baptist Church at East Chatham and a Memorial to its founder, dated 1909.

Heirs of Henry and Elizabeth Wilbur Palmer:

Abraham, B: 10/5/1788
Shadrach, B: 8/20/1790
Henry, B: 2/8/1792
Wilbur, B: 11/21/1794
Elizabeth, B: 9/26/1797
*Chauncy**, B: 7/26/1799

Heirs of Henry and Sarah Knapin Palmer, 2nd wife:

Weighty, B: 12/3/1803
Louise, B: 3/7/1806
Asa, B: 4/23/1808
Eleazar R., B: 7/19/1811
Amos, B: 3/29/1815
Louisa, B: 7/19/1816
Luther R., B: 1/9/1819

32 SETH PALMER 5, Messinger, 4, John 3, Ephraim 2, Henry 1.
B: 1741
M: , Deborah, daughter of Robert Peck.
B: 5/14/1746 D: 7/18/1837
D: 1/26/1831

Heirs of Seth and Deborah Peck Palmer:

Hannah, B: 1771; M: Isaac Quintard; D: 5/12/1811
Esther, B: M: Peter Sacket

* Sometimes Spelled Chancy

Ref.

32a JEREMIAH PALMER 5, Messinger 4, John 3, Ephraim 2, Henry 1.
B: 1751
M: , Mary
D: 9/25/1825

33 JOHN WOOD PALMER 5, Messinger 4, John 3, Ephraim 2, Henry 1
B: 1753
M: 6/6/1766, Hannah, daughter of James Ferris
B: 1759; D: 8/13/1799
D: 10/4/1795

Heirs of John Wood and Hannah Palmer:
Messinger, B: 4/11/1777; D: 5/20/1832
Oliver, B: 5/3/1779
Sybil Wood,
B: 4/11/1781
Asa, B: 3/7/1785
Ralph, B: 9/12/1787
Ferris, B: 8/25/1789
Hettie, B: 11/19/1792

34 JOHN PALMER 5, John 4, Ephraim 3, Ephraim 2, Henry 1.
B: 1/19/1733
M: , Hannah, B: 1734; D: 1/8/1803
D: 4/ /1793

Heirs of John and Hannah Palmer:
Smith, B: 1756, a Revolutionary soldier.
Zebud, B: , killed in Revolutionary War.
Rheuma, B: 1769
Naomi, B: M: Knap
Asobel, B: 1768; D: 5/5/1840
Samantha, B: M: Bailey
Abel, B: 6/1773 M: Daughter of John Davis D: 1860
Preuella, B:

35 DANIEL PALMER 5, John 4, Ephraim 3, Ephraim 2, Henry 1.
B: 11/9/1740
M: , Barbara
D: 1787

Heirs of Daniel and Barbara Palmer:
Benjamin, Sybil, Julia, Mary, Lirine, Rheuma.

Ref.

36 DENHAM PALMER 5, Denham 4, David 3, James 2, Henry 1.
B: 1767
M: , Mary Studwell (or Lockwood)
B: 7/12/1767 D: 2/18/1847
D:

Heirs of Denham and Mary Palmer:

Marie,	B: 1/1/1797;	M: Robert Clark;	D: 11/2/1879
Lockwood,	B: 4/7/1798;	M:	D: 8/25/1819
Solomon,	B: 11/7/1799		D: 9/16/1819
Deborah,	B: 12/8/1801		
Frances,	B: 9/10/1803		
Lewis,	B: 4/7/1805		
George A.,	B: 9/15/1807	M: 1st. 9/9/1834, Harriet, daughter of Abram. B: 9/23/1800; D: 6/1/1852.	

37 SOLOMON PALMER 5, Denham 4, David 3, James 2, Henry 1.
B: 1773
M: , Smith

Heirs of Soloman and _____ Smith Palmer:
Hannah, Josephus, Lucinda.

38 JAMES PALMER 5, Denham 4, David 3, James 2, Henry 1.
B: 2/28/1780
M:
D: 2/22/1855

Heirs of James Palmer and _____:
Alton, Charles, Eliza, Floyd, Sarah.

39 HENRY PALMER 5, Denham 4, David 3, James 2, Henry 1.
B: 1781
M: 1806, Ann, B: 1790; D: 3/28/1861
D: 8/26/1867

Heirs of Henry and Ann Palmer:

Louisa,	B:	M: Sands F. Palmer, son of William Palmer of Delaware
David,	B: 1809	Drowned in Pikes Slip, New York at age 21

Ref.

39 HENRY PALMER (Continued)

Alice,	B: 1811	D: 1839. Unmarried
Mary,	B: 1814	Unmarried
William,	B: 1816	M: Denom B: 1819 D: 12/28/1910 M: 2nd Azander Marshall
Catherine,	B: 1822	M: Lewis Johnson
Clarissa,	B: 1822	M: 1st - Alexander Y. Sharp M: 2nd - Daniel Andrews
Delia,	B: 1824	No heirs
Lewis,	B: 1827	M: Margaret Palmer
Deborah A.,	B: 1831	M: John Duff B: 1824
Sarah M.,	B: 1831	

40 LEVI PALMER 5, Samuel 4, Jonathon 3, James 2, Henry 1.
B: 9/9/1763
M: 1/4/1787, Sarah, daughter of William & Amey (Mead) Rundel.
B: 1/2/1766

Heirs of Levi and Sarah Palmer:

Sally,	B: 1/14/1788; M: Amos Lyon
Levi,	B: 10/18/1789
Elial,	B: 6/27/1793
Abigail,	B: 8/21/1796
Edward,	B: 10/8/1792
Albert,	B: 9/9/1805

41 NATHANIEL PALMER 5, Samuel 4, Jonathon 3, James 2, Henry 1.
B: 6/19/1769
M: , Rachel Marshall B: 2/25/1773 D: 5/18/1861
D: 1/11/1826

Heirs of Nathaniel and Rachel Palmer:

Althea,	B: 1/13/1792	M: Ezekiel Close
Henry,	B: 6/5/1799	D: 12/21/1825 Unmarried
Amy,	B: 12/16/1801	M: Abraham Hubbard
Stephen,	B: 8/10/1804	M: Harriet Hyer, B: 10/10/1815

Ref.

41 NATHANIEL PALMER (Continued)

Cornelia, B: 10/3/1807 D: 4/3/1842 Unmarried
Josephus, B: 11/11/1810 Unmarried

42 JOHN PALMER 5, Gilbert 4, William 3, William 2, Henry 1.
B: 1763
M: , Catherine Fraily, lived in Danby, Vermont

Heirs of John and Catherine Palmer:

George, B: 3/27/1788, Methodist preacher,
M: Lydia Wilbur
Henry, B: 8/16/1789,
M: Lydia, daughter of Snow Randall.
Moved to Michigan.
Jacob, B: 8/16/1789
Seneca, B: 8/19/1791
M: Lydia, daughter of John Woods.
Moved to Ohio.
Wilson, B: 9/22/1793
Leonard, B: 9/22/1795
Micah, B: 2/9/1797 Moved to Washington Co., New York.
Gilbert, B: 3/21/1799
Harvey, B:
M: Philia, daughter of Stephen Wheeler.
Moved to Ohio.
Silas, B:
Sarah, B:
Matilda, B:
M: Seneca Hall.

43 JOB PALMER 5, Gilbert 4, William 3, William 2, Henry 1.
B: 4/10/1765
M: 4/4/1788 Hannah Bromley of Danby, Vt. B: 9/28/1770
D: 11/17/1822
D: 6/29/1812 in Erie County, N. Y.

Heirs of Job and Hannah Bromley Palmer:

Innis, B: 11/11/1789 at Easton, Washington Co., N. Y. Removed to Saratoga, N.Y.; to Danby Vt. about 1800.

Ref.

43 JOB PALMER (Continued)

INNIS (Continued)

			In 1800 removed to a place near Buffalo, N. Y. Served in the war of 1812.
Merit,	B:	4/30/1792,	married, had two sons and one daughter. Lived in Buffalo, N. Y. in 1843, later went west.
Alanson,	B:	5/28/1794	at Buffalo, N. Y.
	M:	1st.	.....
		2nd.	Julia
Miranda,	B:	3/4/1797	
	M:		Rudd, to Hamburg N. Y.
William,	B:	6/14/1799	
	M:		Newton of Rochester, N. Y.
	D:	10/22/1831	
Gilbert,	B:	10/22/1802	
	M:		Issue probably moved to Glensburg, Ill.
Eliza B.,	B:	7/8/1805	
	M:		Alford Clemens of Buffalo.
Edwin C.,	B:	4/9/1808	
	D:	about 1850	Unmarried.
Alexander,	B:	9/8/1910	
	M:		Sophia ..... issue.

44 BENJAMIN H. PALMER 5, Gilbert 4, William 3, William 2, Henry 1.

B: 1776 Lived in Galway, Saratoga Co., N.Y.

M:

Heirs of Benjamin H. Palmer:
Isaac, Alonson, Leander, Mathilda.

45 DANIEL PALMER 5, Gilbert 4, William 3, William 2, Henry 1.

B: 1778 Moved to Danby, Vermont.

M: 1st Hannah, daughter of Henry Herrick

M: 2nd Polly Hopkins

D: 1862 Wallingford, Vermont

Heirs of Daniel and Hannah Herrick Palmer:
Jacob, Isaac, William, Eliza, Charity.

The Genealogy of the Palmer Family

THE SIXTH GENERATION

in America

Ref.

46 ABEL PALMER 6, John 5, John 4, Ephraim 3, William 2, Henry 1.

B: 6/1/1773
M: Sarah, daughter of John Davis, Greenwich, Conn.
D: 1860 B: 1779. D: 1/12/1783

Heirs of Abel and Sarah Davis Palmer:

Hannah,	B:	Married Walter Jones
John R.,	B:	Never married
Caroline,	B:	Married Horace Dann
Julia,	B:	
Lloyd,	B:	
Clara,	B:	Married George Hopperton
Jane,	B:	Married Darius Clark
Catherine,	B:	Dean Worden
Susan,	B:	Married ..... Heir: A daughter who married John Weed. M: 10/16/1855
Rex L.,	B: 2/17/1820	D: 4/22/1900 Heir: Child who died in infancy

47 GEORGE A. PALMER 6, Denham 5, Denham 4, David 3, James 2, Henry 1.

B: 9/15/1807
M: 1st 9/9/1834 Harriet, daughter of Abraham Knap B: 9/23/1800 D: 6/1/1850
M: 2nd 5/19/1853 Phoebe, daughter of Abraham Knap

Heirs of George A. and Harriet Knap Palmer:
Darius, Elizabeth E.

48 LOUISA PALMER 6, Henry 5, Denham 4, David 3, James 2, Henry 1.

B: 1807
M: .....Sands F. Palmer, son of Wilbur Palmer of Delaware.

Ref.

48 LOUISA PALMER (Continued)

Heirs of Louisa and Sands F. Palmer:
David, Solomon, Delia Alexander

49 WILLIAM PALMER 6, Henry 5, Denham4, David 3, James 2, Henry 1.

B: 1816
M: 1st , Denom

Heirs of William and Denom Palmer:
Clinton, Alice, Alice, Fannie, Annie, William.

50 WILLIAM PALMER 6, Henry 5, Denham 4, David 4, David 3, James 2, Henry 1.

B: 1816
M: 2nd Azander Marshall
D: 12/28/1910

Heirs of William and Azander Marshall Palmer:
Alice, Cordelia.

51 LEWIS PALMER 6, Henry 5, Denham 4, David 3, James 2, Henry 1.

B: 1827
M: Margaret Palmer.

Heirs of Lewis and Margaret Palmer:
John, Alice, George, Emma.

52 INNIS PALMER 6, Job 5, Gilbert 4, William 3, William 2, Henry 1.

B: 11/11/1789
M: 9/21/1811 Susan, daughter of Nehemiah and Content Candee of Galway, Saratoga County New York, who died at Auburn, New York, 5/12/1883.
D: 7/2/1843 Rochester New York.

Innis Palmer moved to Saratoga County: removed to Danby, Vt. about 1800. In 1806 he moved to a place near Buffalo, N.Y. He served in the War of 1812.

Ref.

52 INNIS PALMER (Continued)

Heirs of Innis and Susan Candee Palmer:

William L., B: 3/6/1813 Galway, Saratoga Co. N.Y.
M: 11/15/1853

Hannah A., B: 10/2/1815 D: 5/3/1823, Buffalo, N.Y.

Susan M., B: 12/20/1816 D: 12/12/1826

Nehemiah C. B: 12/11/1818 M: 2nd. 1848 D: 1853

Job, B: 8/12/1820 D: Same day.

Eliza C., B: 4/3/1822 M: Abraham Miller, Gardner Street, St. Louis, Missouri. D: 3/27/1901.

Innis N., B: 3/30/1824 Buffalo, N.Y. D: 1900

Julia E., B: 12/23/1825 Alexander, Genessee County, N.Y.
M: 10/16/1845, Noah Parson Clark, B: 1817. D: 7/13/1832.
D: 10/30/1897 Auburn, New York.

No heirs.

Sarah M., B: 3/29/1829 Schenectady, N.Y.
D: 3/14/1904.

George W., B: 9/13/1832 Washington, D.C.
M: 9/15/1859 Mary Jane, daughter of Andrew Van Middleworth and Malloa (Saxon) Syndam of Auburn.

Heirs of George W. and Mary Jane Palmer:
Two children, both died young.

53 ALANSON PALMER 6, Job 5, Gilbert 4, William 3, William 2, Henry 1.

B: 5/28/1795 Buffalo, New York
M: 1st — no children
M: 2nd — Julia Mattison

Heirs of Alanson and Julia Mattison Palmer:

Charles W. B: 1839 M: Mary Wiggan at Rochester, N.Y. No issue.

Betsey, B: M: Allen P. Miller, Buffalo, N.Y. No issue.

Ref.

53 ALANSON PALMER (Continued)

Julia, B: M: Cleveland of Buffalo, N.Y. No issue.

Catherine, B: M: Lewis Joy of Buffalo, N.Y. No issue.

54 WILLIAM B. PALMER 6, Job 5, Gilbert 4, William 3, William 2, Henry 1.

B: 6/14/1799
M: Newton of Rochester, N.Y.
D: 10/22/1831

Heirs of William B. and ..... Newton Palmer:
Horace A., Annie, Esther.

55 ABRAHAM PALMER 6, Henry 5, Abraham 4, William 3 William 2, Henry 1.

B: 10/5/1788
M: 3/4/1813 Prudence Gillett (Ref. 31 Allied Lines)
B: 6/24/1799
D: 1866

Abraham Palmer was a farmer and blacksmith on a part of his father's farm at East Chatham, N.Y. He left an estate of about $5,000.00. (See true copy of Abraham Palmer's will.)

Heirs of Abraham and Prudence Gillett Palmers

Obadiah,	B:	3/21/1815	
Pauline,	B:	8/13/1816	(did not marry)
Adonirum, J.	B:	11/20/1818	
Warren,	B:	3/8/1820	
Cady,	B:	4/21/1822	East Chatham, N.Y.
Mary Jane,	B:	8/25/1835	School teacher. She did not marry.

A True Copy of Abraham Palmer's Will

In the name of God Amen. I Abraham Palmer of the town of Chatham County of Columbia and State of New York in the twenty ninth year of my age and being of sound mind and memory do make publish and declare this is my last will and testament in manner following That is to say

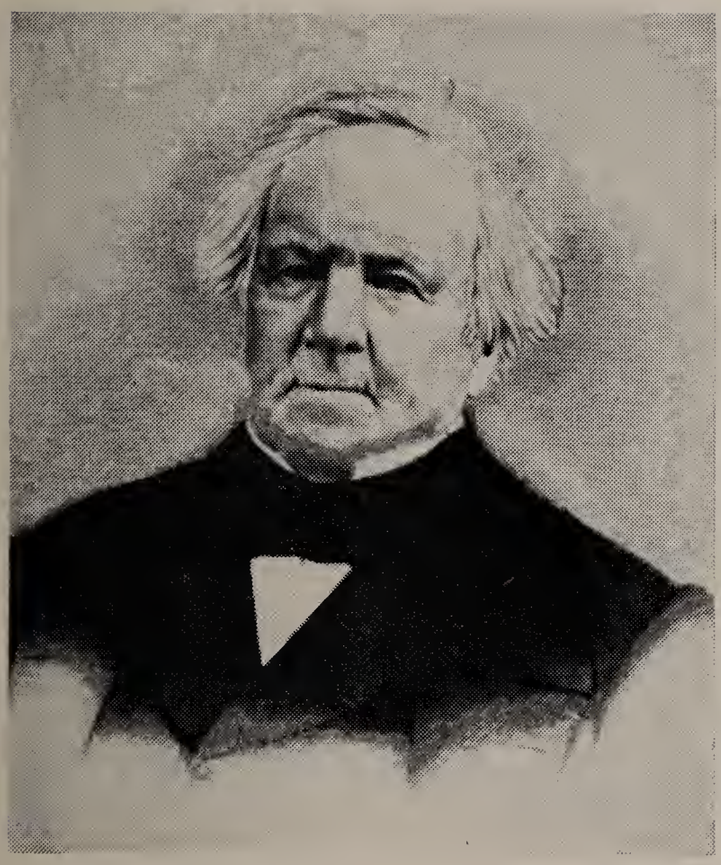

MR. ABRAHAM PALMER
6th Generation
1788 - 1866

MRS. ABRAHAM PALMER
(Former Prudence Gillett)
1799 -

Ref.

55 ABRAHAM PALMER (Continued)

First that my debts and Funeral charges be paid

Second I give to my wife Prudence Palmer the use of all my real and personal property during her natural life to be accepted and received by her in kind of dower

Third after the decease of my wife Prudence Palmer I give and bequeath all my real and personal estate to my five children Obadiah Palmer Adonirum Judson Palmer Warren Palmer Cady Palmer and Mary Jane Palmer or their heirs to be equally divided between them sharing and sharing alike

Fourth I hereby appoint my son Obadiah Palmer the sole Executor of this my last will and testament to have the charge of all my estate both real and personal from my to rent or sell as he may think best or as duty may require for the Interest of all my heirs till a final division is made thereby revoking all former wills by me made

In witness whereof I have herewith set my hand and seal this first day of May in the year of Our Lord One Thousand Eight Hundred and Sixty Six.

ABRAHAM PALMER'S SEAL

The above Instrument consisting of one half of sheet was at the date thereof signed sealed and published and declared by said Abraham almer as and for his last wil land testament in presence of us who at his request and in the presence of each other have subscribed our names as witness thereto

David Smith
G. G. Wadsworth

To Cady Palmer
Leroy, Minn
from
Obadiah Palmer

56 HENRY PALMER 6, Henry 5, Abraham 4, William 3, William 2, Henry 1.

B: 2/8/1792

Heirs of Henry Palmer:
William Henry,
Emmet J. Lived in Brandtsville, Wisconsin.
Joseph H. Lived in Brandtsville, Wisconsin.
Philly, M: second cousin. Heir: *Joseph H.*

Ref.

57 WILBUR PALMER 6, Henry 5, Abraham 4, William 3, William 2, Henry 1.

B: 11/21/1794
M: Mary Jane Case
D: 5/22/1867

Wilbur Palmer was a Christian Minister and farmer in Chatauqua Co., N.Y.

Heirs of Wilbur and Mary Jane Case Palmer:
Henry; Charles Case (lived in East Los Angeles, California).
John Case, Heir: *Mary Jane* (Sherman) New York.

58 ELIZABETH PALMER, 6, Henry 5, Abraham 4, William 3, William 2, Henry 1.

B: 9/26/1797
M: Asa Cady. Lived in Conquest, New York.

Heirs of Elizabeth Palmer and Asa Cady;
James Henry Cady
Lovina Ann Cady (*Reynolds*).

59 CHAUNCEY PALMER 6, Henry 5, Abraham 4, William 3. William 2, Henry 1.

B: 7/26/1799
M: — Knott

Heirs of Chauncey and ..... Palmer:
Mary,
Sidney,

Children of Elder Henry Palmer 5, and Sarah Knapin:

60 WEIGHTY PALMER 6, Henry 5, Abraham 4, William 3, William 2, Henry 1.

B: 12/3/1803
M: , William Pratt, East Chatham, Gristmiller. She lived with William Pratt about one month, ran away and died. His second wife died, and he married for a third wife Louisa Palmer (see Ref. 65). They lived in East Chatham until his death, about 80 years.

61 LOUISE PALMER 6, Henry, 5, Abraham 4, William 3, William 2, Henry 1.

B: 3/7/1806 East Chatham, New York

Ref.

62 ASA PALMER 6, Henry 5, Abraham 4, William 3, William 2, Henry 1.

B: 4/23/1808
M:
D: 1858

Asa Palmer was an Elder in the Baptist Church.

Heirs of Asa Palmer:
Martha J. Palmer (Gifford)

63 ELIZA PALMER 6, Henry 5, Abraham 4, William 3, William 2, Henry 1.

B: 7/19/1811 No heirs.

64 AMOS PALMER 6, Henry 5, Abraham 4, William 3, William 2, Henry 1.

B: 3/29/1813 No direct heirs.

Amos Palmer was a farmer at East Chatham, N.Y. on a part of his father's farm.

65 LOUISA PALMER 6, Henry 5, Abraham 4, William 3, William 2, Henry 1.

B: 7/9/1816
M: 1st George Smith of Visalia
M. 2nd William Pratt, East Chatham.

Heirs of Louisa Palmer and George Smith:
George Smith, Seth Smith, Josephine Smith, Asa Smith.

Josephine Smith married Augustus Baker of East Chatham; Heir, Josie Baker, a daughter who married Emmet J. Pultz of East Chatham, New York

Louisa Palmer gave the Baptist Church Parsonage her home and several acres of land. A son did not return from war.

66 LUTHER PALMER 6, Henry 5, Abraham 4, William 3, William 2, Henry 1.

B: 1/9/1819

Heirs of Luther Palmer:
Frank X., Moved to California.
Addie, of St. Marys Kansas. M: Richmaster.
Allice, of Granite Falls, Minn.

MEMORANDA

The Genealogy of the Palmer Family

THE SEVENTH GENERATION

in America

Ref.

67 REX L. PALMER 7, Abel 6, John 5, John 4, Ephraim 3, Ephraim 2, Henry 1.

B: 2/17/1820

M: 10/16/1855 Mary M., daughter of William and Eliza (Pierce) Thomas of Kent, Md. B: 9/2/1826; D: 11/5/1905.

D: 4/22/1900

Heirs of Rex L. Palmer and Mary M. Thomas Palmer: Frank T., Ralph L.

68 WILLIAM PALMER 7, Innis 6, Job 5, Gilbert 4, William 3, William 2, Henry 1.

B: 3/6/1813 Galway, Saratoga Co. N. Y.

M: 11/15/1855 Mariette, daughter of John and Jemima (Toogood) Shaw of Cazenovia, N. Y.

Heirs of William and Mariette Shaw Palmer: Oscar D., Mary A., John S.

69 NEHEMIAH PALMER 7, Innis 6, Job 5, Gilbert 4, William 3, William 2, Henry 1.

B: 12/11/1818

M: 2/ /1848 Catherine Simonton. After his death she married Durie, and died in 1907 in New York.

D: 6/6/1853

Heirs of Nehemiah and Catherine Simonton Palmer: Two children who died in infancy.

Louise, M.:12/7/1875 William J. Lyon of Jersey City, N.J.

70 INNIS PALMER 7, Innis 6, Job 5, Gilbert 4, William 3, William 2, Henry 1.

B: 3/30/1824 Buffalo, New York

M: 5/18/1855 Catherine, daughter of Captain Llewellyn Jones, U.S.A. and Catherine (Richardson) Jones. D: 1/ /1896

D: 9/10/1900

Ref.

70 INNIS PALMER (Continued)

Heirs of Innis and Catherine Jones Palmers

Catherine,	B: 3/ /1856	M: 12/1/1874, Henry Roen Lemley, 3rd U.S. Cavalry.
Susan,	B: 3/ /1857	M: Eben Swift, 12th U.S. Cavalry.
Julia,	B: 4/ /1859	Auburn, N.Y. M: Frank Lee Denny, U.S.M.C.
Innis N.,	B: 6/ /1861	D: 7/21/1907. No issue.

71 SARAH M. PALMER 7, Innis 6, Job 5, Gilbert 4, William 3, William 3, William 2, Henry 1.

B: 3/29/1829 Schenectady, N.Y
M: 5/29/1856 St Louis Missouri, William Allen of Auburn,
D: 3/14/1909 N.Y., son of Ebinezer and Aurelia (uel) Allen, descendent of George Allen who died at Sandwich, Mass. 1846. William Allen was a lawyer. B: 1817. D: 1/7/1881 in Auburn, N.Y.

Heirs of Sarah M. Palmer and William Allen:

William P. Allen,	B: 3/11/1857 Yale College Class 1800; M: 2/3/1885 Mary Pompelley Wells, N.Y. City. D: 3/20/1901 *Heirs*: Welles Lispenard Allen.
George Allen	B: 1/2/1858 D: 9/8/1858.
Frederick I. Allen, Ph.D.,	B: 1/19/1859 M: 6/3/1884 Cornelia Margaret, daughter of William Henry and Janet (Watson) Seward of Auburn, N.Y., and granddaughter of William Henry Seward, Statesman. B: 9/11/1862. *Heirs: William S., Ralph P., Lloyd S. Allen.*

MR. OBADIAH PALMER
7th Generation
1815 - 1895

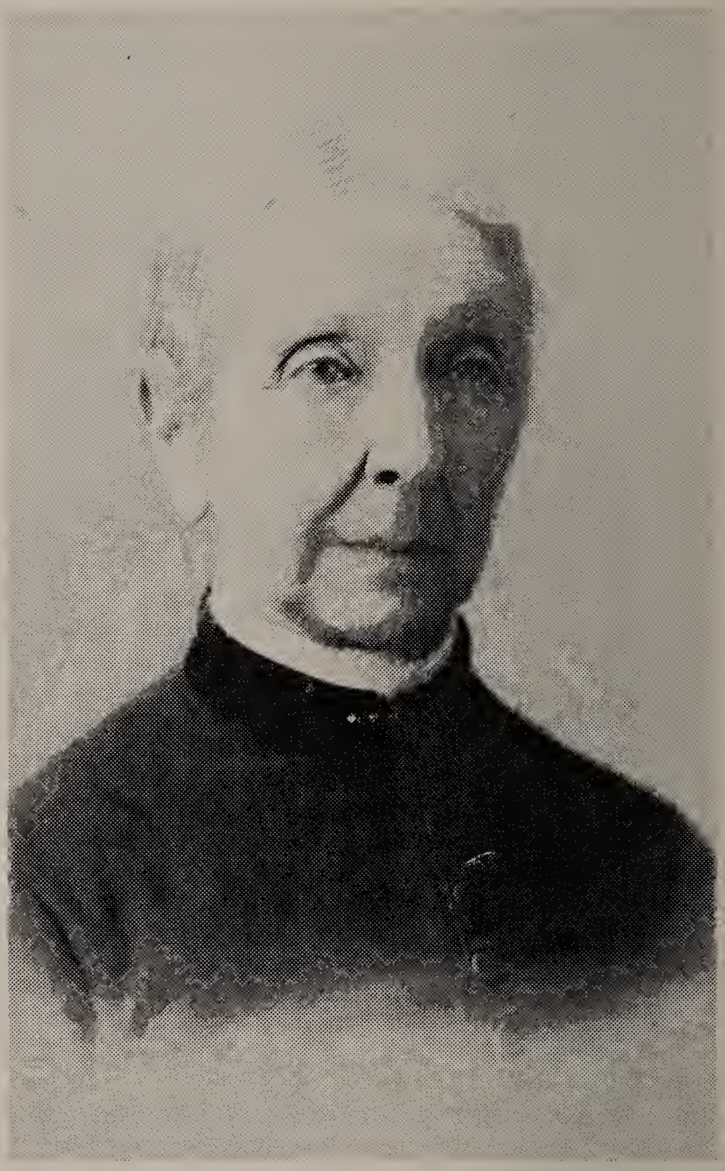

MRS. OBADIAH PALMER
(Former Loretta Gifford
1815 - 1893

Ref.

71 SARAH M. PALMER (Heirs of Continued)

Lewis C. Allen,	B: 6/8/1861	D: 4/27/1879
Dwight D. Allen,	B: 9/7/1864	D: 3/19/1865
Julia E. Allen,	B: 9/9/1870	D: 5/15/1888

Children of Abraham Palmer 6, son of Elder Henry Palmer 5.

72 OBADIA PALMER 7, Abraham 6, Henry 5, Abraham 4, William 3, William 2, Henry 1.

B: 3/21/1815
M: 3/21/1839 Loretta Gifford, B: 5/15/1815 (Ref. 32 Allied Lines)
D: 12/13/1895

Heirs of Obadiah and Loretta Gifford Palmer:

Ephraim Gifford,	B: 6/18/1841	D: 12/19/1902
William Henry,	B: 9/19/1843	D: 3/21/1908
Emily Frances,	B: 6/6/1846	D: 11/26/1927
Catherine Loretta (Cook)	B: 12/30/1850	D: 7/5/1899

Obadiah Palmer was born in the town of Chatham, New York, on the farm of his father, who was also a blacksmith, on March 21, 1815. He was the son of Abraham Palmer, 6th generation from England, and Prudence M. Gillet, daughter of Noadiah and Hanna Gillet.

His early experiences were on his father's farm, in his shop, and in the village school. At the age of sixteen he clerked in the store of Plat Betts, a local merchant. Later he clerked in a similar store in Old Chatham.

On March 21, 1839, at 19 years of age, he acquired twenty acres in what was soon to be East Chatham, on the Boston and Albany Railroad. In the same year he married Loretta Gifford, daughter of Enos Gifford and Catherine Hamm, neighboring farmers, several generations from Holland.

In 1840, during the administration of Martin Van Buren, the East Chatham Post Office was opened with Obadiah Palmer as Postmaster. He held this office continuously for forty years, to the time of his retirement from business.

On June 18, 1841, the first of his four children was born. All four children were educated at the Hudson River Institute at Claverack, New York.

In 1846 he established a general store, which he operated

Ref.

72 OBADIAH PALMER (Continued)

until 1881 when he retired to attend to his extensive farming and other interests. Early in his mercantile career he acquired the Village sawmill and grist mill from his uncle by marriage, Mr. William Pratt. He operated these mills in connection with his mercantile business, where he sold farmers all they purchased, and bought all they produced. He also served as their banker, general advisor and executor.

In 1886 he suffered a storke of apoplexy, and 1891 a recurrence confined him to his chair to the time of his death, December 13, 1895, at the age of 80 years. He outlived his wife by nearly three years.

His place in the community could not easily be filled by one man.

73 ADONIRAM JUDSON PALMER 7, Abraham 6, Henry 5, Abraham 4, William 3, William 2, Henry 1.

B: 11/20/1818
M: A widow from Le Roy, Minnesota.
D: 8/17/1888 National City, San Diego, California.

Heirs of Adoniram Judson Palmer: None.

Adoniram Judson Palmer was born November 29, 1818 in East Chatham, New York. He migrated in 1855 to Minnesota, and was one of eighteen to take up a homestead claim and plan the original town of Le Roy.

From the first settler, Henry Edmunds, he and associates bought a sawmill in 1856 and converted it into a grist mill, obtaining power from a dam in the upper Iowa River, beside which the original town was established.

In 1857 he was a member of the first board of Deacons of the First Baptist Church, and one of the organizers of the LeRoy Cemetery Association.

His log cabin in 1853 was the first in that section. He was a successful miller and farmer, but because of ill health he migrated to National City, San Diego, California, where he died and was buried at sea because his Biblical namesake was so buried. He left an estate of $5,000.00 to the friends who cared for him, and to the Baptist Church.

Ref. 1212680

74 WARREN PALMER 7, Abraham 6, Henry 5, Abraham 4, William 3, William 2, Henry 1.

B: 3/8/1820

M: Emily Reynolds, daughter of James Reynolds of Old Chatham, New York.

Heirs of Warren and Emily Reynolds Palmer:
Sarah Jane (died young); *Anna* (died young)
Maria M: Charley Daily of East Chatham, Old Chatham or Lebanon.
Warren Palmer was a Civil War Veteran, with a pension, East Chatham, New York.

75 CADY PALMER 7, Abraham 6, Henry 5, Abraham 4, William 3, William 2, Henry 1.

B: 4/21/1822

M: 1851 Sarah Cornell D: 8/19/1895 at Leroy Minn. (Ref. 37 Allied Lines)

D: 5/15/1871

Heirs of Cady and Sarah Cornell Palmer:

George W.,	B: 2/15/1853	
Abraham,	B: 2/5/1855	
Hattie,	B: 3/19/1858	M. John Gossman
Judson,	B: 8/29/1860	
John,	B: 7/29/1862	
Anna,	B: 5/31/1864	
Charles Sumner,	B: 10/19/1867	

Cady Palmer was born April 21, 1822 at East Chatham, New York. In 1865, with his wife and six children, he migrated from East Chatham, New York to Le Roy, Minnesota, when the Milwaukee Railroad terminated at Conover. They drove forty miles to their new home.

He purchased two acres of land with a store building and living apartment, and a good well with a sweep and old oaken bucket. Wolves were common, and most of the farm labor was done with oxen.

For sixteen years the two acres were a fertile homestead. They raised pigs, chickens and cows. Their ample garden furnished sufficient potatoes, corn, peas, carrots, cabbage, tomatoes, parsnips, and other vegetables. Apples, pears and

Ref.

75 CADY PALMER (Continued)

wild crabapples and strawberries made a good spread for the corn bread made from the field corn and milled at Judson's mill.

Cady Palmer passed away in 1871 at the age of 49, and the family moved to their eighty acre grain and stock farm just out of town. Sarah carded and wove wool and made most of the clothing and knitted the mittens; she made candles in a mold, eight at a time, while the children cared for the place.

The nearby mill pond furnished boating, fishing and swimming.

Without rubbers, they tallowed their boots in the hot glow of the hearth.

Children of Henry Palmer 6, son of Henry 5.

76 WILLIAM HENRY PALMER 7, Henry 6, Henry 5, Abraham 4, William 3, William 2, Henry 1.

Heirs of William Henry Palmer 7:
Emmet J., Joseph, Mary J., M: Patterson.
William Henry Palmer 7, lived in Austin, Minnesota.

Children of Wilbur Palmer 6, son of Henry 5.

77 HENRY PALMER 7, Wilbur 6, Henry 5, Abraham 4, William 3, William 2, Henry 1.

Heirs of Henry Palmer:
Fanny, M: Jorns; *Lydia*, M: 2nd Cousin Palmer; *J. B., a son; Horatio; Lydia R.*, M: Sully.

78 MARY PALMER 7, Chauncy 6, Henry 5, Abraham 4, William 3, William 2, Henry 1.

B:
M: Stanley

Heirs of Mary Palmer and ..... *Stanley*:
Henry Stanley, Erin Center, New York
George Stanley, Almod, New York.

MEMORANDA

The Genealogy of the Palmer Family

THE EIGHTH GENERATION

in America

Children of Obadiah Palmer 7, son of Abraham 6.

Ref.

79 EPHRAIM GIFFORD PALMER 8, Obadiah 7, Abraham 6, Henry 5, Abraham 4, William 3, William 2, Henry 1.

B: 6/18/1841
M: 2/22/1865 Elvira P. Frisbee. (Ref. 38 Allied Lines)
D: 12/19/1902 Death due to diabetes.

Heirs of Ephraim Gifford and Elvira P. Frisbee Palmer: None.

Ephraim Gifford Palmer, 8th generation from England, son of Obadiah Palmer and Loretta Gifford Palmer, was born in East Chatham, New York on June 6, 1841. His early experiences were in his father's village store. His later education was in the Hudson River Institute, where he finished the prescribed course with his brother and sisters.

In 1860 he was nineteen years old and was in the paper business in Barnegat, Canaan, making forty reams a day, and in the general mercantile business with his father at East Chatham, New York, where they soon acquired the village saw mill, grist mill, and hay presses, besides travelling presses used in the fields. They had large hay barns at the station. Here they met farmers' entire requirements, and purchased all their products.

In 1865 he married Elvira Frisbee. They lived above the store. When his father retired he took as a partner Mr. Charles Johnson, who largely conducted the East Chatham business when Ephraim moved to Chatham Village, where he opened the same line of merchandising with the farmers of that community, with the addition of a cold storage business, fruit evaporator, cider mill, vinegar factory, and hay presses.

These industries were largely carried on by Mr. Frank Pratt, who later became a partner. Mr. Palmer spent most of his time travelling between the cities of New York, Albany, Hudson, Boston and Pittsfield, Massachusetts where he disposed of the products in the three towns, from the stores

MR. WM. HENRY PALMER
8th Generation
1883 - 1908

MRS. WM. HENRY PALMER
(Former Mary T. Leavenworth)
1851 - 1881

Ref.

79 EPHRAIM G. PALMER (Continued)

at East Chatham and Chatham.

In the meantime he maintained a large diary farm at his home, a mile out of the village of Chatham.

He enlisted in the Civil War in 1861, but his father employed a substitute that he might remain with him in the home business.

Having no children, he took into his family his nephew, Edwin and his niece May Palmer, and made possible the highest education available in Chatham.

He was the recognized leader of the Republican Party.

He died in 1902 of diabetes, leaving his widow Elvira Palmer. His estate was about $50,000.00. He left legacies to his brother and sister, and to his brother's children and the remainder to his widow.

80 WILLIAM HENRY PALMER 8, Obadiah 7, Abraham 6, Henry 5, Abraham 4, William 3, William 2, Henry 1.

B: 9/19/1843	East Chatham
M: (1st) 9/20/1870	Mary Theodosia Leavenworth, daughter of Edwin Waldo Leavenworth and Lucinda Vanderburgh (Ref 35 AL). Also see Leavenworth and Vanderburgh Addenda.
M: (2nd) 10/21/1891	Ida Elizabeth Brainerd, daughter of Charles Brainerd and Ann Kellogg (Ref 36 AL).
D: 5/21/1908	Spinal tumor caused death at Canaan, New York.

Heirs of William Henry and Mary Theodosia Leavenworth Palmer:

Edwin Obadiah, (Ref. 92)
Clara, (Ref. 93)
May Loretta, (Ref. 94)
Florence Beatrice, (Ref. 95)

Heirs of William Henry and Ida Elizabeth Brainerd Palmer:

Loretta Amelia Palmer, (Ref. 96)

William Henry Palmer was the second son of Obadiah Palmer and Loretta Gifford Palmer. He attended the public school of East Chatham, New York, and worked in his father's

WILLIAM HENRY PALMER (Continued)

general store. He completed his formal education in the Hudson River Institute at Claverack, New York, with his brother and sisters, and future wife. Throughout his lifetime he was an omniverous reader.

Before he was eighteen, during the first administration of Abraham Lincoln, he enlisted in the Union Army, but was retrieved by his father because he was under legal age for service. He then became a purser on a Hudson River steamboat, plying between Albany and New York, which position he held for three years, after which he clerked in the general store of Mr. Charles Kinney at Canaan Four Corners, New York.

At the age of twenty-one he became the local hay merchant (1864) in connection with a clerkship with Mr. Kinney, and established a hay press at the Boston and Albany Railroad station at Canaan Four Corners.

In 1868 he became the village postmaster. In 1870, on the 27th day of September he married Mary Theodosia Leavenworth, daughter of the village landlord, stage owner, liveryman and farmer. (See Leavenworth Genealogy.)

On June 17, 1872, while they were temporarily residing in Schenectady, New York, to close a creditor estate, their first child, Edwin Obadiah, was born. He returned to Canaan, residing three miles west of the village where he took over the management of Barnegat Paper Mill in partnership with his brother Ephraim G. Palmer. Here on September 4, 1875, his second child, Clara, was born.

On April 11, 1878, at the death of his father-in-law, Edwin W. Leavenworth, he returned to the village to take charge of his estate, consisting of a hotel, livery stable, stage route between Canaan and Lebanon Springs, and a farm.

He soon became the partner of Mr. Charles Kinney in a general mercantile business. He again became Postmaster, which position he held continuously to the time of his death, except during the two administrations of Grover Cleveland, a period exceeding twenty four years. He again took over the hay business and presses at the station, and also started a coal business in the same offices.

On assuming control of the hotel, he eliminated the bar as a dispenser of alcoholic beverages, and his former tenant started a hotel near the station.

The Lebanon Springs Railroad was soon completed, thus eliminating the stage route. He bought out his merchantile partner, Mr. Charles Kinney, and for many years bought everything the farmers produced, and sold them everything they bought except their Sunday clothing. Business was by barter, and when the farmers wanted money to go to the big village of Chatham to buy their clothing, he furnished it and charged their account.

In 1887 his third child, May Loretta was born at Canaan, and in 1881 his fourth child, Florence Beatrice was born at Canaan. During the following year his wife passed away.

On the Leavenworth farm he kept a dairy of ten or a dozen cows, which supplied the village with milk; he had a dozen standard trotting bred brood mares of Lambert stock, which produced each year ten or a dozen standard colts. The colts were sold after making a mark at the three year old stake races at the Columbia County Fair. Here, he also kept in stud, Wilkes Spirit Jr. and Vindex, son of Alcyon, two of the best trotting bred horses in the country, and Percheron Chief, the best bred stock horse in the country. He also kept the best Jersey bull, and Marino bucks and boars for the improvement of the country's stock.

With Mr. Ira Johnson, he bought at a tax sale, six farms on Hinsdale Mountain, Massachusetts, fenced them for stock, and with a line rider pastured Columbia County young cattle to be returned to farms in the fall for feeding. He then purchased them on foot, hog dressed them in his abbatoir and shipped them to Albany, Pittsfield, and New York.

On two other farms which he soon acquired, he kept sheep and young stock. Many of his colts made fast marks. Eddie P. paced a half mile in 1.3 with a running mate, the fastest half mile ever made on the Chatham track at that time.

In 1891, he married Miss Ida E. Brainerd. He soon sold a half interest in his mercantile business to his clerk, Mr. Orin Walker.

In 1894 his fifth child, Loretta Amelia, was born at Canaan.

In 1893, after the death of Dr. Milford Bates, the village physician, and Columbia County Supervisor for the town of Canaan, he was elected, without opposition, on the Republican ticket to fill the position of Supervisor. During the following fifteen years, until his death, he held the office of

WILLIAM HENRY PALMER (Continued)

Supervisor with opposing candidates at all but two elections, having been the recognized Republican leader in the town since his first residence there.

He was the accepted "watchdog" of the treasury and the general financial authority on the Board of Supervisors. In his official capacity he gave Canaan its first permanent good roads. The annual mud holes at the mouth of every canyon, he repaired with sufficient sluices in extensive rock foundations, and for the first time crowned the roads of the entire town.

Canaan had been a "Beggar Town" with tramps dropping off the freight trains and begging through the town when they would again entrain for the next soft spot. He appointed a "Poor Master" who lived near the station, where tramps were referred by the farmers and where they obtained good food and lodging after chopping a stated amount of wood before each service. In the second season the tramps regularly rode through without partaking of the village hospitality.

Mr. Palmer was a respected member of the Grange, a very active organization at the time. Though he was a member of the Board of Trustees, Treasurer and principal financial supporter of the village church, the Congregational, and taught a large class of boys, he never became a member, and never urged his children to become members; advising them, rather, that it was the only moral influence in the town, but that membership was a matter of their own consciences. The result was that all became members and were always found in the various activities of the Church.

Like the preceding and succeeding generations of the family's men, he was of atheltic build, five feet seven and one-half inches tall, weighing about 140 pounds at middle age and 160 pounds later. He was dark complexioned.

William Henry Palmer was the town's merchant, banker, friend and sympathetic advisor, with a paternal regard for his less fortunate contacts, readily accepting responsibility for whatever seemed necessary in the village and town affairs. To his children, he was chum, friend, advisor, and inspiration. His unselfish character cherished no enmities, and was rich in the love of his fellowmen.

Death was due to an accident. He passed away in his

65th year, in 1908. He had suffered for over a year from a spinal arthritis in the dorsal region. He was X-rayed and diagnosed with the conclusion that a plaster jacket should be applied.

In order to suspend him as is usual for such a purpose, a broomstick was laid across the register in an upper room of his home, and a rope dropped from it to the kitchen where the work was to be done. When his weight broke the stick he fell to a sitting position on the floor, and his spine was crushed, severing the spinal cord and paralyzing his lower extremities and intestinal tract, from the obstruction of which he died three days later.

An autopsy was performed, but the doctors who did it refused to report to the family. This would suggest that the lesion was tubercular or curable, as there would have been no reason for cancelling a malignancy.

He was honored with the largest funeral Canaan had ever seen. The entire country, without class distinction, mourned their loss.

WHEREAS:

By the death of Wm. H. Palmer of Canaan, N.Y., this Board of Supervisors lost one of its esteemed members, a man of sterling worth.

True to his principles, loyal to his party and honored highly by all who knew him, we desire to place on record an appreciation of his sterling integrity. His counsel was often sought by the members of the Board of Supervisors.

Therefore: be it resolved: that we, his fellow members, mourn his loss both as counselor and friend.

Resolved: that in his long term of service, he set an example of honesty and faithfulness both as relates to the affairs of his town and the County; he was always found on the side of right and conservation, yet never narrow.

Resolved: that we express our appreciation of his sterling worth as a friend and counselor by the adoption of this preamble and resolution by a rising vote and that a copy of the same be sent to the family and that it also be spread in full upon the minute book of the Board.

Committee: (J. Thorne Clark
(M. Arkinson
(Madison Miller

Dated Dec. 23, 1908.

Ref.

81 EMILY FRANCES PALMER 8, Obadiah 7, Abraham 6, Henry 5, Abraham 4, William 3, William 2, Henry 1.

B: 6/6/1846

D: 11/26/1927

Emily Frances Palmer never married. She was a school teacher; lived with her parents and cared for them during their lives at East Chatham, N.Y. She was educated at the Hudson River Institute in Claverack, N.Y., with her sister and brothers. She migrated to California to live with Mrs. Edwin Leavenworth and the daughters of her brother (William H. Palmer) namely, Clara, May and Florence Palmer, during the remaining years of her life. She built the home in 1913, which made a home for the family and for herself as long as she lived.

82 CATHERINE LORETTA PALMER 8, Obadiah 7, Abraham 6, Henry 5, Abraham 4, William 3, William 2, Henry 1.

B: 12/30/1850

M: 7/5/1899 Edwart T. Cook, East Chatham, N. Y. (Ref. 52 Allied Lines)

D: 7/5/1899

Heirs of Catherine Loretta Palmer and Edward T. Cook:
None.

Children of Warren Palmer 7, son of Abraham 6:

83 MARIA PALMER 8, Warren 7, Abraham 6, Henry 5, Abraham 4, William 3, William 2, Henry 1.

B:

M: Charles Daily of Old Chatham, N.Y., a farmer, lawyer and Justice of Peace.

D:

Heirs of Maria Palmer and Charles Daily:
Four boys and one girl, born about 1885.

ABRAHAM, JOHN, CHARLES, JUDSON AND GEORGE PALMER

Children of Cady Palmer 7, son of Abraham 6:

Ref.

84 GEORGE W. PALMER 8, Cady 7, Abraham 6, Henry 5, Abraham 4, William 3, William 2, Henry 1.

B: 2/15/1853 New Lebanon, N.Y.
M: 6/20/1877 Mary Grattan, Preston, Minnesota (Ref. 49 AL)
D: 1/9/1921

George W. Palmer was engaged as a coal and lumber merchant in Le Roy, Minnesota. He was Mayor of Le Roy, and also President of the School Board. With his brother, udson, he was successful in business. In 1907, broken in health, he moved to Pasadena, California.

Heirs of George W. Palmer and Mary Grattan Palmer:
Ralph, Loretta, Harlan Guyant, Orlando Tisdel, William Judson, Zuma Margaret.

85 ABRAHAM PALMER 8, Cady 7, Abraham 6, Henry 5, Abraham ..., William 3, William 2, Henry 1.

B: 2/5/1855 East Chatham, N.Y.
M: 1st Ida Brown, Le Roy, Minn. D: 1887
M: 2nd Mrs. Laura Broadbent, widow with 2 children: S. R. Broadbent, D.O.; William Broadbent, deceased.
D: 8/31/1931 Hollywood, California

Heirs of Abraham Palmer and Ida Brown Palmer:
Wilbur Palmer,

Heirs of Abraham Palmer and Laura Broadment Palmer:
Paul,
Theodore,

Abraham Palmer was for many years a merchant in LeRoy, Minn. For some years he was also a merchant in Chester, Iowa. He came to Hollywod in 1912 where he ran a grocery store until 1926.

86 HATTIE PALMER 8, Cady 7, Abraham 6, Henry 5, Abraham 4, William 3, William 2, Henry 1.

B: 3/19/1858
M: John Gossman, LeRoy Mnin., a clerk in an agricultural store, LeRoy.
D: 11/12/1905

Ref.

86 HATTIE PALMER (Continued)

Heirs of Hattie Palmer and John Grossman:
Birdie, M: Edmonds. Heir: Leslie
Edith, Dressmaker, never married.

87 JUDSON PALMER 8, Cady 7, Abraham 6, Henry 5, Abraham 4, William 3, William 2, Henry 1.

B: 8/27/1860
D: 9/29/1939

Judson Palmer never married. He lived in LeRoy, Minn., and was a partner of his brother George W. Palmer in the coal and lumber business there. He retired from business in 1919 and moved to Pasadena, where he spent his later years. He owned much farm land and was successful in business. He gave away much of his money. He was deeply loved by his brothers and sisters, nephews and nieces, not merely for his generosity, to everyone in need, but because of his lovable personality and sterling character.

88 JOHN PALMER 8, Cady 7, Abraham 6, Henry 5, Abraham 4, William 3, William 2, Henry 1.

B: 7/29/1862
M: , Ella Buck
D: 12/29/1937

Heirs of John Palmer and Ella Buck Palmer:
None.

John Palmer was a merchant as well as a farmer, being at one time in the general merchandise business at LeRoy, Minn. Later, more or less retired, he lived upon a well kept farm adjacent to the town. He spent the last years of his life in Pasadena, California, in which city he died. He, too, was successful, his home in LeRoy being one of the finest in the community.

89 ANNA PALMER 8, Cady 7, Abraham 6, Henry 5, Abraham 4, William 3, William 2, Henry 1.

B: 5/31/1864 East Chatham, New York.
M: Frank Brown, LeRoy, Minnesota.
D: 11/19/1914

Ref.

89 ANNA PALMER (Continued)

Heirs of Anna Palmer and Frank Brown:
Charles,
Grace,
Ruth,

Anna Palmer moved from East Chatham to Springfield, Missouri.

90 CHARLES SUMNER PALMER 8, Cady 7, Abraham 6, Henry 5, Abraham 4, William 3, William 2, Henry 1.

B: 10/9:1867
M: 3/18/1896 Martha Dodge Jones D: 5/29/1914 (AL)
M: 2nd 9/25/1915 Nannie Griswold Hays (Widow) (AL)
D: 12/14/1935

Heirs of Charles Sumner Palmer and Martha Dodge Jones Palmer:
Robert Everett Allen, B: 8/6/1897
Helen B., B: 8/20/1899
M: 6/18/1925
Ben Kinnamon

Heirs of Charles Sumner Palmer and 2nd wife Nannie Griswold Hays:
Charles Sumner Palmer Jr., B: 8/28/1918

Graduated from California Instiute of Technology in the Class of 1940; now Junior Engineer in War Department, Los Angeles, California.

MEMORANDA

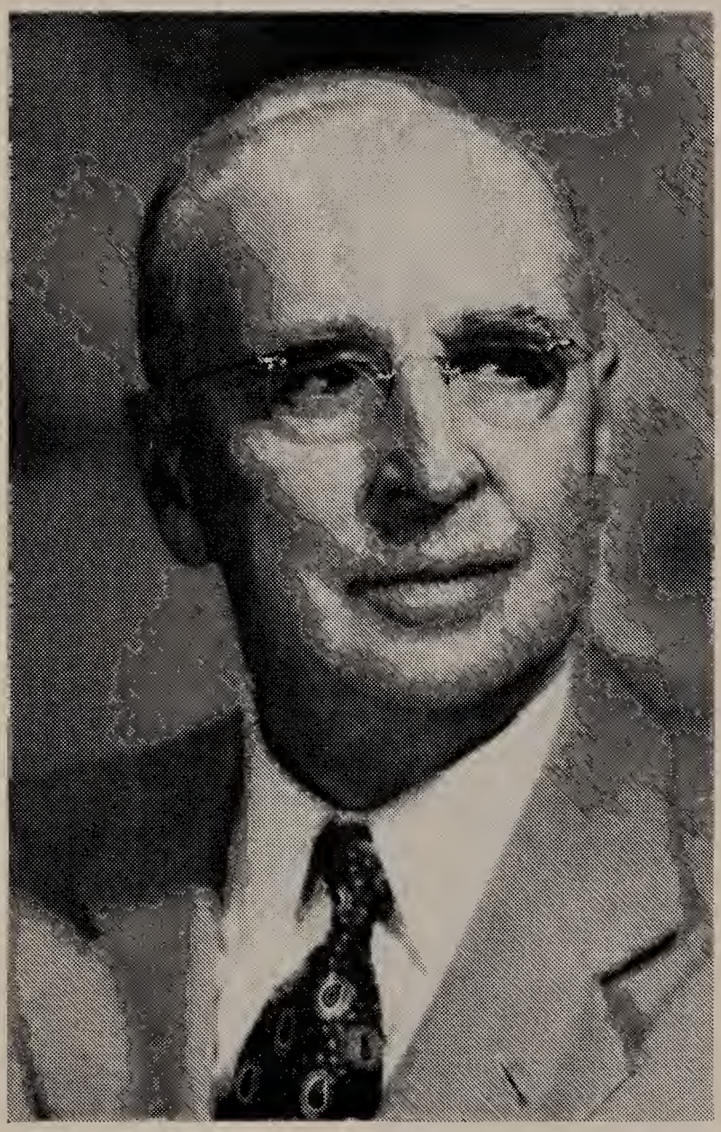

DR. EDWIN O. PALMER
9th Generation
1872 -

MRS. EDWIN O. PALMER
(Former Genevieve O'Brien)
1875 - 1954

The Genealogy of the Palmer Family

THE NINTH GENERATION

in America

Ref.

91 ROBERT EVERETT ALLEN PALMER 9, Charles 8, Cady, 7 Abraham 6, Henry 5, Abraham 4, William 3, William 2, Henry 1.

B: 8/6/1897
M: 1st Naomi Stull of Cleveland, Ohio
M: 2nd Josephine Schrieber of Boise, Idaho
D:

Heirs of Robert Everett Allen Palmer and Naomi Stull:
Dawn,
Patricia,

Heirs of Robert Everett Allen Palmer and Josephine Schreiber:
Robert Everett Allen Palmer, Jr., B: 8/15/1931
Thomas Palmer, B: 10/12/1935
Robert Everett Allen Palmer moved to 4170 N. Alameda Dr., Portland, Oregon.

Children of William Henry Palmer and Mary Theodosia Leavenworth:

92 EDWIN OBADIAH PALMER 9, William Henry 8, Obadiah 7, Abraham 6, Henry 5, Abraham 4, William 3, William 2, Henry 1.

B: 6/17/1872 Schenectady, New York
M: 2/14/1903 Genevieve O'Brien, daughter of James O'Brien and Mary Johnstone. Ref. Allied Lines 5.

Edwin Obadiah Palmer's early training was in his father's general store, and the Grammar School in Canaan Four Corners, New York, and his Uncle's Commission Office and on his farm while attending the Chatham Union High School in Chatham, New York. He then entered Columbia University of New York City, from which Medical Department, The College of Physicians, he received the degree of M.D. in 1896.

He served sixteen months internship in medicine and surgery in the Lebanon Hospital of New York, a regular internship in the New York Maternity Hospital, and filled an emergency service of there months in St. John's General

Ref.

92 EDWIN OBADIAH PALMER (Continued)

Hospital in Yonkers, New York.

Upon completion of his internship, he became Junior Associate in general practice to Dr. Lamen Bradshaw at No. 55 East 72nd Street, New York City, while serving as physician and surgeon to the out-patient department of Roosevelt Hospital.

While serving as physician and surgeon in the Out-Patient Department of the Roosevelt Hospital he spent three months in each department — Dermatology, Urology, Gynecology, Othopedic Surgery, Otology, Opthalmology, and Laryngology, Internal Medicine below the diaphragm, and Internal Medicine above the diaphragm.

In demonstrating chest cases to P&S students, he was one of three in the office to become infected with tuberculosis of the lungs, and was compelled to leave the City for his health.

In October 1900, he left New York City for Southern California and early in 1901 opened Hollywood's only Doctor's Office, over the two-year-old Post Office, seven miles west of the center of Los Angeles, then a city with a population of just over 104,000.

The Hollywood practice, by bicycle, covered two miles in each direction, and about fifty families. Within six months the practice covered an area thirty miles North and South and ten miles East and West and was reached by buggy and saddle horse. He soon served as Assistant County Health Officer covering the above area, until Hollywood became a part of Los Angeles City.

In 1904 a return of the old lung trouble necessitated a partner for obstetrics and nights work. Because of this lesion, he was rejected for service in the First World War, but he assumed charge of the examination of all conscripts in the First Division of the Los Angeles County at Long Beach, and lectured to Hollywood conscripts on alcoholic beverages and vinereal diseases.

As the Doctors returned from the War, as specialists, Dr. Palmer organized about his practice, the Hollywood Medical Group, adding one Doctor at a time until ten Doctors were associated, after the plan of the Mayo Clinic at Rochester, Minnesota. Dr. Palmer had been spending one month each

Ref.
92 EDWIN OBADIAH PALMER (Continued)

second year at the Mayo Clinic. However, where the Mayo Doctors were on a salary, the Hollywod Medical Group received all they collected except the cost of group maintenance, i.e. laboratory expenses, rents, nurses, and clerical salaries which usually amounted to about twenty-five per cent of the gross income.

During the first five years in Hollywood, medicine and surgery were practiced in the home office. Later, Dr. Palmer served as attending surgeon, and lecturer to nurses in ethics and hygiene, and as a member of the Executive Committee of the Staff of St. Vincent's Hospital in Los Angeles until he, with several associates incorporated the Hollywood Hospital with one hundred fifty beds, and later enlarged to three hundred beds. During this time he served as its President, and was the largest financial supporter.

After retiring from practice in 1927, he served the Hospital as Superintendent, without pay, for six months to fill a vacancy.

Dr. Palmer has found time to interest himself largely in Civic affairs and local real estate, having subdivided one five acre tract, been partner in the subdivision of two twenty-acre tracts, and built four business blocks on Hollywood Boulevard, one of these was the first pressed brick front on the Boulevard. As President of the Federal Building Company, he built Hollywood's Post Office on Vine Street, and with the same associates built the Music Box Theater on Hollywood Boulevard, and the Hollywood Playhouse on North Vine Street. Having a business centre, he started the eight story Broadway Hollywood Department Store at the corner of Vine and Hollywood Boulevard, which he leased to the Hollywood Vine Street Building Corporation who completed it.

With associates in 1905, he incorporated the Hollywood National Bank, and in 1906 incorporated the Citizens' Savings Bank of Hollywood. He was President and Chairman of the Loan Committee of both of these Banks until 1919 when they were sold to the Security Trust and Savings Bank of Los Angeles at $420.00 a share after paying six per cent semi-annually for thirteen years. Dr. Palmer promoted, organized and controlled the Hollywood Citizen from 1906 to

Ref.
92 EDWIN OBADIAH PALMER (Continued)

1915, while it was the leading paper in the community. Now, as the Hollywood Citizen-News, it is Hollywood's only daily paper under ownership and management of the Harlan G. Palmer family, cousins of Dr. Palmer.

Dr. Palmer is a member of the County, State and American Medical Association, and the Hollywood Academy of Medicine. He is Past President, and a member of the Southern California Association for Mental Hygiene. He is a member of the Los Angeles Chamber of Commerce (long-time legislative committee for hospitals and doctors); a Director of the Hollywood Chamber of Commerce; member of the University Club of Los Angeles, and the Hollywood Athletic Club, Catalina Tuna Club and Cahuenga Club. He is also Past President of the Los Angeles Academy of Criminology.

At present Dr. Palmer is President of the American Institute of Family Relations, and President of the Hollywood Boulevard Property Owner's Association. He is a member of the Los Angeles Breakfast Club, Los Angeles Town Hall, and Automobile Club of Southern California. He is a member of the California Society Sons of the Revolution, and has been a member of the Masonic Lodge for over fifty years.

Dr. Palmer served three years on the Pension Commission for Los Angeles Police and Firemen, and on the Ration Board during World War II.

He was Chairman of the Los Angeles Republican Central Committee from 1948 to 1949.

Doctor Palmer's travels include three months each in Europe, China, and Japan and the Philippines. He has spent about twelve months on the South Seas and in South America. He has travelled by rail and car to familiarize himself with the United States, Canada, Mexico and Alaska.

Heirs of Edwin Obadiah and Genevieve O'Brien Palmer:

Catherine Leavenworth Palmer
B: 11/17/1905
M: 9/28/1928 Mortimer Allen Kline (AL)

William Edwin Palmer
B: 1/8/1909
M: 1st 12/7/1934 Liliore Green (AL)
Sep. 12/ /1944
M: 2nd 3/22/1946 Lee Harrell

Ref.

93 CLARA PALMER 9, William Henry 8, Obadiah 7, Abraham 6, Henry 5, Abraham 4, William 3, William 2, Henry 1.

B: 9/4/1875 Barnegat, New York (Canaan)

M: 7/1/1915 Lowell Chester Frost, M.D., Hollywood, Calif.

Clara Palmer attended Grammar School at Canaan Four Corners, New York State; Northfield Seminary, Northfield, Massachusetts, and Albany Normal College, Albany, New York, graduating with a Bachelor Degree of Pedagogy.

She taught several years, then took Domestic Science and Household Economics at Pratt Institute, Brooklyn, New York. She received a Bachelor of Science Degree from Columbia Teachers College, and tutored in New York City.

Clara Palmer came to Hollywood in 1911 to substitute in charge of Domestic Science and Household Economics at the State School in San Luis Obispo, for one year. She then organized the Department of Domestic Science and Household Economics at the State Normal School in Los Angeles (University of California), planning the buildings under Dr. Jesse Millspaugh, and developing Teachers Training.

About 1903 she took a hiking trip thru England and Scotland, and in 1924 she spent six months on the Continent.

Heirs of Clara Palmer and Dr. Lowell Chester Frost: None.

94 MAY LORETTA PALMER 9, William Henry 8, Obadiah 7, Abraham 6, Henry 5, Abraham 4, William 3, William 2, Henry 1.

B: 4/11/1877

M: 10/3/1900 Louis Kraft Salmon (See AL)

May Loretta Palmer was educated in the Public Schools of Canaan, Chatham High School, and Northfield Seminary, Northfield, Massachusetts.

After her marriage to Louis Kraft Salmon at Canaan, New York, they moved to Albany, New York, where they purchased a home in Schodack Center. They lived here until her husband's death. She then moved to East Chatham to care for her grandmother (Lucinda Leavenworth — Mrs. Edwin Waldo Leavenworth) and her Aunt Emily Palmer. She came to Hollywood with her children and family in 1913.

While her children were attending High School, she took

Ref.

94 MAY LORETTA PALMER (Continued)

a course at the Los Angeles Normal School, specializing in Physical Culture.

She travelled abroad in 1931, visiting England, Germany, Switzerland, France and Italy.

She is active in Civic work, including Red Cross, Community Chest, and League of Women Voters.

Heirs of May Loretta Palmer and Louis Kraft Salmon:
Dorothy Palmer Salmon B: 9/1/1901 M: Scholl (AL)
Marian Leavenworth Salmon B: 10/14/1903
M: Swearingen (AL)

95 FLORENCE BEATRICE PALMER 9, William Henry 8, Obadiah 7, Abraham 65, Henry 5, Abraham 4, William 3, William 2, Henry 1.

B: 1/9/1881 Canaan Four Corners, New York.
M: Never married

Florence Beatrice Palmer was educated in the Grammar School at Canaan, New York, Chatham High School, Chatham, New York, and Albany Normal College, Albany, New York, graduating in 1908 as an instructor in the Kindergarten Department. For two years she taught in the Woodmere Private School at Woodmere, Long Island; and later in Grade School at Madison, New Jersey, and then entered the employ of D. C. Heath & Co., a textbook concern. She had previously taken a business course in New York City.

She came to Hollywood in 1915, and became Receptionist in the office of her brother, Dr. Edwin O. Palmer, and later for the Hollywood Medical Group, until retirement in 1947. She took leave of absence to travel in England, France and Italy for several months.

96 LORETTA AMELIA PALMER 9, William Henry 8, Obadiah 7, Abraham 6, Henry 5, Abraham 4, William 3, William 2, Henry 1

B: 5/1/1894 Canaan Four Corners, New York.
M: 6/27/1917 Robert A. Weir, Forest Hills, L. I. (See Allied Lines)

Loretta Amelia Palmer was educated in the Canaan Pub-

Ref.

96 LORETTA AMELIA PALMER (Continued)

lic Schools, and in the Albany Academy for Girls, in Albany, New York.

After her marriage she lived in Canaan with her mother, Ida Brainard Palmer, and her husband. Later moving to Westwood, California, and to Arcadia.

Heirs of Loretta Amelia Palmer and Robert A. Weir:
Elizabeth Louise Weir (Frazier) B: 1/18/1921, Pittsfield, Mass. M: Burton Randolph Frazier, 1/31/1942, Yuma, Arizona. (See 67 Allied Lines)
Robert Alexander Weir, Jr. B: 8/7/1932, Westwood, Calif.

Children of George W. Palmer 8, son of Cady Palmer 7.

97 RALPH PALMER 9, George F. 8, Cady 7, Abraham 6, Henry 5, Abraham 4, William 3, William 2, Henry 1.
B: 3/21/1878
D: 3/8/1905

Ralph Palmer received his early education in Le Roy. He graduated from the University of Minnesota, where he took one year of medicine, then changed to dentistry because of his health. He graduated with the highest honors in his class, receiving as an award a very fine set of dentistry instruments.

He was a brilliant scholar with an encyclopedic mind, but struggled all his life against poor health. He practiced dentistry in Pipestone, and LeSeuer Center, Minnesota.

98 LORETTA PALMER 9, George W. 8, Cady 7, Abraham 6, Henry 5, Abraham 4, William 3, William 2, Henry 1.
B: 10/19/1882
M: 10/25/1908 Harris Stone, son of Baptist Minister. (Ref. A.L.)
D: 1/18/1932

Heirs of Loretta Palmer and Harris Stone:
Dorothy Emma B: 9/23/1909
M: 6/12/1943 Charles Wendell Jackson of Hollywood, California
Winnifred B: 3/18/1910
D: 1920

Ref.

99 HARLAN GUYANT PALMER 9, George W., 8, Cady 7, Abraham 6, Henry 5, Abraham 4, William 3, William 2, Henry 1.

B: 3/9/1885 Le Roy, Minnesota.
M: 4/22/1915 Ethelyn Hunkins, Hollywood, California, formerly of Minneapolis, Minnesota. (See Allied Lines)
D: 7/25/1956 Good Samaritan Hospital, Los Angeles, Calif.

Harlan Guyant Palmer was educated in the Public Schools of Le Roy, Minnesota. After two years in the University of Minnesota, he purchased the "Le Roy Independent," a weekly paper, which he ran for two years when his father's illness made it necessary for him to take over his lumber and fuel business, which he managed during the following three years. He sold the business and followed his father to Pasadena, California in 1908.

In April of 1911 he came to Hollywood and purchased the "Hollywood Citizen" and "Hollywood Sentinel," two weekly newspapers.

Mr. Palmer soon entered the University of Southern California night Law School, and was admitted to the bar in 1913. He opened the first law office in Hollywood. October 1, 1915 he became the Justice of the Peace of Los Angeles Township. Later, after Hollywood's annexation to Los Angeles, he became Judge of the Municipal Court, where he continued in office until January, 1921.

When he retired from the Judiciary, he changed the "Hollywood Citizen" to "Hollywood Daily Citizen." In November 1931 he purchased the Hollywood Daily News with its new and complete publishing building and presses at 1545 North Wilcox Avenue, combining the two papers as "Hollywood Daily Citizen News," then the fifth largest paper in Los Angeles. Mr. Palmer served as President of the Southern California Newspaper Editorial Association, and President of California Newspaper Editorial Association, and President of California Newspaper Publishers Association.

In 1920, with his family, he built a four story Class A, store and office building (The Palmer Building) on the corner of Hollywood Boulevard and Cosmos Street.

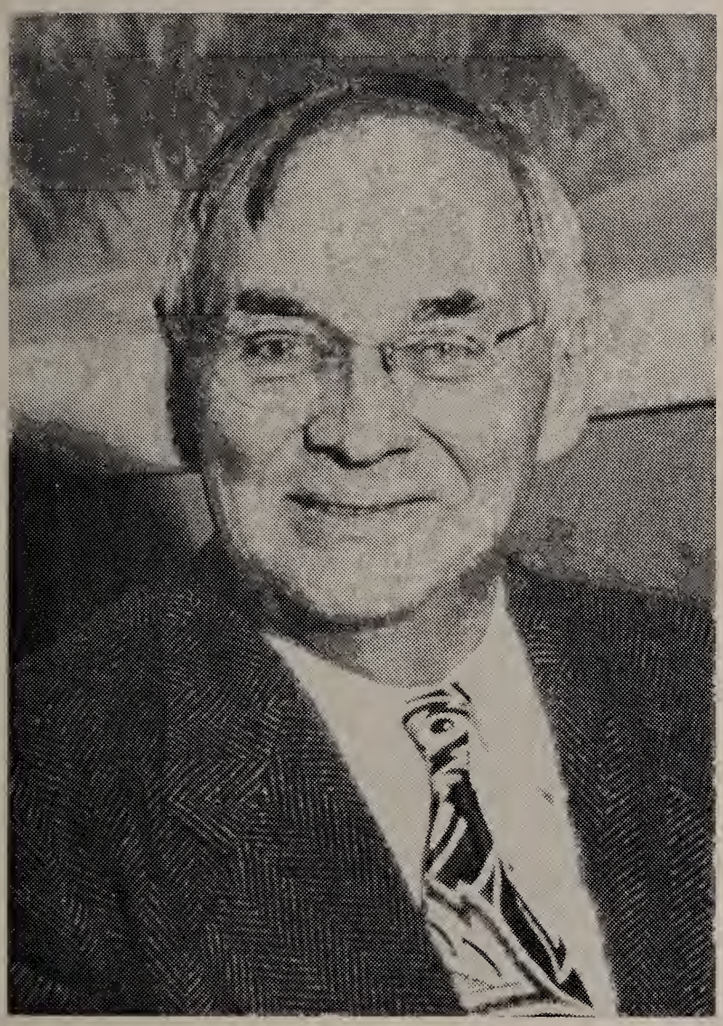

MR. HARLAN GUYANT PALMER
B. 1885 D: 1956

MRS. HARLAN GUYANT PALMER
(Former Ethelyn Hunkins)
B: 1890

Ref.

99 HARLAN GUYANT PALMER (Continued)

For years he served the City as Director of the Hollywood Chamber of Commerce, and as President of the Hollywood Boulevard Property Owners' Association. He was President of the Hollywood Business Men's Club, a member of the Los Angeles Athletic Club, and Hollywood Athletic Club, and of the Hollywood Round Table.

During World War II he served on the Draft Appeal Board, and the Labor Board Industrial Personnel.

Heirs of Harlan Guyant Palmer and Ethelyn Hunkins Palmer:
Byron Hunkins Palmer B: 6/21/1929
Ralph Judson Palmer B: 1/27/1922
Margaret Dora Palmer B: 10/11/1927
Harlan Guyant Palmer Jr. B: 6/9/1917

100 ORLANDO TISDEL PALMER 9, George W. 8, Cady 7 Abraham 6, Henry 5, Abraham 4, William 3, William 2, Henry 1.

B: 6/11/1887
1st M: 6/21/1910 Grace Joella Porter B: 10/13/1879 D: 10/21/1953
2nd M: 10/28/1954 Billie Florence Gifford

Orlando Palmer was educated in the public schools of Le Roy, Minnesota and received his business education at the Minnesota Business College.

He was a clerk in the mercantile business in Le Roy, Minnesota, and with the Wholesale Dry Goods Co. in Minneapolis, Minnesota.

In November 1907 he came to Pasadena, California with his father and had a retail grocery store in Pasadena for seven years. In 1914 he came to Hollywood, being associated with his brother Harlan in the ownership and management of the Hollywood Citizen," a corporation of which Orlando is President. This Corporation owns the newspaper "Hollywood Citizen News" and also the Stationery Store. Harlan G. Palmer managed the newspaper until his death, and Orlando the store.

Ref.

100 ORLANDO TISDEL PALMER (Continued)

Heirs of Orlando Tisdel Palmer and Grace Goella Porter Palmer:

George Porter Palmer B: 12/10/1911 in Pasadena
M: 6/27/1942 Grace Ridgway
B: 10/12/1916

Grace Pauline Palmer B: 7/21/1913
M: 7/23/1937 Jay Sherwood Munson
B: 2/1/1911

Zuma Mae Palmer B: 1/11/1917
M: 8/ 2/1941 John Lincoln Reiter
B: 7/5/1915

101 WILLIAM JUDSON PALMER 9, George W. 8, Cady 7, Abraham 6, Henry 5, Abraham 4, William 3, William 2, Henry 1.

B: 8/20/1890 Le Roy, Minnesota

M: 7/22/1915 Margaret Willis, daughter of Elbridge Root Willis and Mary Eliza Hyde of San Francisco. (Ref. 60 AL)

William Judson Palmer was educated in the public schools of Le Roy, Minnesota, and the University of Minnesota, University of California, and the University of Southern California, receiving the degrees of A.B. and J.D. from the University of Southern California.

He practiced law in Hollywood. By appointment he served one year as Judge of the Municipal Court of Los Angeles, and was elected Judge of the Superior Court, where he has served to date.

Judge Palmer has served as President of the Hollywood Sing, and President of the Lions Club of Hollywood during the time it was raising money to furnish the Hollywood Hospital in the course of construction. He was also Superintendent of the Sunday School of the First Methodist Church of Hollywood.

Judge Palmer authored books on Jury Instructions which have been used in the Superior Courts over the State, and also other legal books and papers.

Ref.

101 WILLIAM JUDSON PALMER (Continued)

Heirs of William Judson and Margaret Willis Palmer:
John Willis Palmer Deceased.
Ruth Elizabeth Palmer B: 6/10/1921 M: 3/14/1943
William Stanley Palmer B: 3/19/1929 M: 9/3/1953

102 ZUMA MARGARET PALMER 9, George W. 8, Cady 7, Abraham 6, Henry 5, Abraham 4, William 3, William 2, Henry 1.

B: 6/22/1897

Zuma Margaret Palmer was educated in Le Roy, Minnesota until at the age of eleven she came to Pasadena, where her pre-college education was completed in the Public Schools. She received her college education in the University of Southern California. Since 1928 she has been Radio Editor of the Hollywood Citizen News. Since the advent of Television, she has also been Television Editor.

She has spent each vacation travelling through Alaska, Hawaii, Florida, Mexico and Europe.

Children of Abraham Palmer 8, son of Cady 7 (1st M).

103 WILBUR PALMER 9, Abraham 8, Cady 7, Abraham 6, Henry 5, Abraham 4, William 3, William 2, Henry 1.

B: 12/25/1882
1st M: 9/19/1908 Eleanor Norton, Le Roy, Minnesota (Divorced)
2nd M: 4/16/1926 Florence Letitia Southern (Ref. Allied Lines)
3rd M:

Wilbur's mother, Ida Brown, died in 1887, and he was brought up by his mother's sister in Minneapolis. He was for many years connected with business institutions in Minneapolis, later in Le Roy. He moved to California where he made his first connection with the Post Office Department in Santa Ana, California, and was later transferred to Honolulu.

Heirs of Wilbur Palmer and Eleanor Norton Palmer (1st M)
Elizabeth N. Palmer B: 8/18/1909
Judson B. Palmer B: 12/14/1917

Heirs of Wilbur Palmer and Florence Letitia Southern (2nd M)

Ref.

Children of Abraham Palmer 8, Son of Cady 7 (2nd M)

104 PAUL PALMER 9, Abraham 8, Cady 7, Abraham 6, Henry 5, Abraham 4, William 3, William 2, Henry 1.

B: 7/7/1889
M: 1/1/1925 Edith Haggman B: 4/23/1903

His early education was in the Le Roy public schools, and he was graduated from Hollywood High School. He took his law course at the University of Southern California, and became Assistant District Attorney of Los Angeles County. He later resigned this post to practice law in Hollywood. Later he interested himself in ranching near Newhall, California.

Heirs of Paul Palmer and Edith Haggman Palmer:
Paula Palmer B: 6/26/1926 M: 10/2/1946 Clement K. Cox

105 THEODORE PALMER 9, Abraham 8, Cady 7, Abraham 6, Henry 5, Abraham 4, William 3, William 2, Henry 1.

B: 7/29/1906
M: 12/31/1938 May Elizabeth Wood (Ref. Allied Lines)

Theodore Palmer was born in Le Roy, Minnesota, and was educated in the public schools of Le Roy. He finished three years college in the University of California, Los Angeles 1930. He operated a book store in Westwood, and was also employed at Douglas Aircraft Corporation. He has been for some time Editor of twenty-four Trade Journals, with the McGraw Publishing House at Oakland. His wife is a practicing attorney.

Heirs of Theodore Palmer and May Elizabeth Wood Palmer:
Theodore Andrew B: 6/12/1940
Susan Elizabeth B: 2/21/1945

MEMORANDA

The Genealogy of the Palmer Family

THE TENTH GENERATION

in America

Children of Robert Everett Allen Palmer 9, Charles 8
1st M: Naomi Stull:

Ref.

106 DAWN PALMER 10, Robert 9, Charles 8, Cady 7, Abraham 6, Henry 5, Abraham 4, William 3, William 2, Henry 1.

107 PATRICIA PALMER 10, Robert 9, Charles 8, Cady 7, Abraham 6, Henry 5, Abraham 4, William 3, William 2, Henry 1.

Children of Robert Everett Allen Palmer
2nd M: Josephine Schreiber:

108 ROBERT EVERETT ALLEN PALMER JR. 10, Robert 9 Charles 8, Cady 7, Abraham 6, Henry 5, Abraham 4, William 3, William 2, Henry 1.

B: 8/15/1931

Robert Everett Allen Palmer moved to 4170 North Alameda Drive, Portland, Oregon.

109 THOMAS PALMER 10, Robert 9, Charles 8, Cady 7, Abraham 6, Henry 5, Abraham 4, William 3, William 2, Henry 1.

B: 10/12/1935

Children of Edwin Obadiah Palmer 9, William Henry 8.

110 CATHERINE LEAVENWORTH PALMER 10, Edwin Obadiah 9, William Henry 8, Obadiah 7, Abraham 6, Henry 5, Abraham 4, William 3, William 2, Henry 1.

B: 11/17/1905

M: 9/28/1928 Mortimer Allen Kline (Ref. 60 Allied Lines)

Catherine Palmer was educated at the Hollywood School for Girls, Hollywood Public School, Ramona Convent, Marlborough School for Girls, and attended University of Southern California for three years.

Before her marriage to Mortimer Allen Kline, she spent three months travelling in Europe, and also visited Alaska and Hawaii.

MR. WILLIAM EDWIN PALMER
10th Generation
1909 -

MRS. WILLIAM EDWIN PALMER
(Former Lee Harrell)
1914 -

Ref.

110 CATHERINE LEAVENWORTH PALMER (Continued)

Heirs of Catherine Leavenworth Palmer and Mortimer Allen Kline:

Palmer Kline B: 7/20/1929, Beverly Hills
D: 9/12/1951, killed in Action in Korea

Susanne Kline B: 6/17/1951
1st M: 1/25/1951 Jack Rockwell Sheridan (Divorced)
2nd M: 6:10/1955 William Corey (Ref. AL)

Mortimer Allen Kline Jr. B: 6:24/1932, M: 6/2/1953, Mary Elizabeth Swift (Ref. AL)

111 WILLIAM EDWIN PALMER 10, Edwin Obadiah 9, William Henry 8, Obadiah 7, Abraham 6, Henry 5, Abraham 4, William 3, William 2, Henry 1.

B: 1/8/1909

1st M: 12/7/1935 Liliore Green, daughter of Burton and Liliore Welborn Green. Divorced 1945.

2nd M: 3/2/1946 Lee Harrell of Los Angeles, daughter of Clyde Percy Harrell and Sammie Dolson Harrell of Louisiana. B: 11/12/1914, Long Beach, Calif.

William Edwin Palmer was educated in the Hollywood Public Schools, Urban Military Academy, and Dartmouth College where he received his B.A. Degree. He took a Bankers' Course while employed in the Security First National Bank of Los Angeles. He was employed for three years by Morgan Maree Investment Advisors in the Statistical Department. He did special work in accounting. He was with Mitchum-Tully Company, New York, San Francisco, and Los Angeles in the Stocks and Bonds Statistical Department for one year.

He was senior partner and General Manager of the California Machining Company from 1941 to the end of the war. He was one of three partners, ownings four-fifth of the company. Aircraft parts were manufactured at the rate of $25,000.00 per month during 1941-42-43-44. He sold his interest in the California Machining Company and in 1946 purchased

Ref.

111 WILLIAM EDWIN PALMER (Continued)

one-third interest in the Barton Instrument Company, manufacturing hydraulic gauges.

He entered California Bank Night Course in Mortgages, Real Estate, and Escrows, and in 1950 became Vice-President of the California Bank, Beverly Hills Branch; later he was transferred to the Main Office in Los Angeles. **

He is a member of the Los Angeles Country Club, and the Beach Club of Santa Monica.

Heirs of William Edwin Palmer and Liliore Green Palmer
1st M: None,

Heirs of William Edwin Palmer and Lee Harrell Palmer
2nd M: None.

**He was for several years Vice President and General Manager of Beverly Hills Branch of the California Bank, and was recently appointed to head the staff of the bank's out-of-town division at the head office in Los Angeles.

Children of May Palmer Salmon 9, William Henry 8.

112 DOROTHY PALMER SALMON 10, May Palmer Salmon 9, William Henry 8, Obadiah 7, Abraham 6, Henry 5, Abraham 4, William 3, William 2, Henry 1.

B: 9/1/1901 Chatham, New York .....
M: 1/21/1928 Albert John Scholl, M.D. Urologist (Ref. Allied Lines)

She was educated in the Public Schools of Hollywood, and graduated with a B.A. Degree from University of California at Berkeley. She had previously taken a Business Course.

Heirs of Dorothy Palmer Salmon and Albert John Scholl:

Dorothy May Scholl B: 11/15/1928
M: 3/30/1950 Kenneth Leo Schuchard
B: 3/19/1925 (Ref. AL)

Peter John Scholl B: 6/13/1930

Jean Alayne Scholl B: 5/10/1934
M: 8/21/1955 William Winchester Valentine Jr.
B: 5/2/1931 (Ref. AL)

Ref.

113 MARIAN LEAVENWORTH SALMON 10, May Palmer Salmon 9, William Henry 8, Obadiah 7, Abraham 6, Henry 5, Abraham 4, William 3, William 2, Henry 1.

B: 10/14/1903 Albany, New York
M: 10/30/1926 Walter Maple Swearingen B: 11/15/1903 D: 10/12/1948

Marian Salmon was educated in Hollywood Public Schools, and later took a Business Course. She attended Mills College in Oakland, and graduated with a B.A. Degree, having previously taken a business course.

Heirs of Marian Leavenworth Salmon and Walter Maple Swearingen:

William Walter Swearingen B: 1/28/1928, Los Angeles
M: 3/16/1956 Lois Ann Parrow

Sally Lou Swearingen B: 8/6/1929, Los Angeles
M: George Raymond Galloway

Joanne Van Swearingen B: 2/14/1931, Los Angeles
M: Charles Duane Geyer

Children of Loretta Palmer 9, George W. 8

114 DOROTHY EMMA STONE 10, Loretta Palmer 9, George W. 8, Cady 7, Abraham 6, Henry 5, Abraham 4, William 3, William 2, Henry 1.

B: 9/23/1909
M: 6/12/1943 Charles Wendell Jackson of Hollywood, Calif.

Heirs of Dorothy Emma Stone and Charles Wendell Jackson:

Charlene B: 2/9/1946, Hollywood

Wendell Harris B: 6/11/1948

115 WINIFRED STONE 10, Loretta Palmer 9, George W. 8, Cady 7, Abraham 6, Henry 5, Abraham 4, William 3, William 2, Henry 1.

B: 3/18/1910
D: 1920

Ref.

Children of Harlan Guyant Palmer 9, George W. 8, Cady 7.

116 HARLAN GUYANT PALMER JR. 10, Harlan 9, George 8, Cady 7, Abraham 6, Henry 5, Abraham 4, William 3, William 2, Henry 1.

B: 6/9/1917 St. Vincents Hospital, Los Angeles

M: 6/8/1940 Rosemary Wilson of Glendale, California

Harlan Palmer Jr. was educated at Laurel, Rosewood and University elementary schools, Bancroft Junior High, and Fairfax High School where he was Advertising Manager and also Editor of the school paper "The Colonial Gazette."

In 1939 he graduated from Occidental College with a B.A. degree. He majored in Economics. He was elected to D. O. National Mens' Honorary Organization; he was President of the Mens' Glee Club, and of his Fraternity ALPHA TAU OMEGA. He was the Advertising Manager of "The Occidental and La Encina" College Year Book. He played on the football team.

From the time of College graduation June 1939, he served in various departments of the newspaper in order to get the complete picture. He started in Display Advertising and became Managing Editor in 1950.

He was on the Hollywood Y.M.C.A. Board in 1949; President of Kiwanis Club of Hollywood; received Annual Reward of the Hollywood Junior Chamber of Commerce on Friday, January 15, 1949, as outstanding young man in the community for the year 1947. He served on the Finance Committee of the Hollywood Congregational Church.

Heirs of Harlan Guyant and Rosemary Wilson Palmer:

Penny Jean Palmer B: 4/18/1941

Harlan G. Palmer III B: 10/28/1942 (Nicknamed "Happy")

Lawrence Wilson Palmer B: 3/11/1947

Judith Starr Palmer B: 7/28/1957 Hollywood Presbyterian Hospital

117 BYRON HUNKINS PALMER 10, Harlan 9, George 8, Cady 7, Abraham 6, Henry 5, Abraham 4, Wiliam 3, William 2, Henry 1.

B: 6/21/1929 Los Angeles
M: 3/22/1941 Jo Ann Ransom Divorced 4/1/1953
2nd M: 10/17/1954 Ruth Hampton

Byron Palmer attended University Elementary School, Bancroft Junior High School and Fairfax High School, where he was Student Body President. He attended Occidental College in Eagle Rock, Los Angeles for two years. He worked on his fathers newspaper three summer vacations while he was in High School. He started as Copy Boy and Junior Reporter, and was promoted to the Obituary Desk which he found distasteful. He attended Occidental College for a course in radio announcing, then went with the Columbia Broadcasting System. He was soon Radio Announcer for C.B.S. To improve his speaking voice he studied singing.

In November 1942, Byron enlisted in the Army Air Force at Marana Air Base, and was detailed to Special Service and presented two radio shows weekly over the Arizona Network. In February 1943 he was transferred to "Armed Forces Radio Service" headquarters for three months, after which he left for the Pacific Eniwetok in the Marshall Islands in May 1943.

He was promoted to Staff Sergeant, and was mustered out of the Air Corps in December 1945. After his discharge he signed for the Greek Theatre Operetta Season, and sang roles in "Rosalie," "New Moon," and "East Wind." He toured with the Ice Review "Hollywood on Ice" which was his first appearance in a Broadway show.

Byron sang the romantic lead (second male lead) with Ray Bolger in his Broadway hit musical "Where's Charley?" a musical adaptation of "Charley's Aunt." It opened in Philadelphia on September 11, 1948 and had its New York premiere at the big St. James Theatre on October 11, 1949.

He received the following awards:

Placque, "Theatre World Annual Award" May 1949 for the best supporting performance in a musical.

"Donaldson Awards" for three months in 1950 when he appeared on a New York television show "Make Mine Music" over CBS.

Ref.

117 BYRON HUNKINS PALMER (Continued):

Heirs of Byron Hunkins and Jo Anne Ranson Palmer 1st M:
Linda Lou B: 6/17/1946

Heirs of Byron Hunkins and Ruth Hampton Palmer 2nd M:
Byron Hunkins Palmer Jr. B: 8/16/1955.

118 RALPH JUDSON PALMER 10, Harlan 9, George 8, Cady 7, Abraham 6, Henry 5, Abraham 4, William 3, William 2, Henry 1.

B: 1/27/1922 Los Angeles
M: 3/1/1944 Patricia Lee Keith

Ralph Judson Palmer was educated at University Elementary School thru the sixth grade; he attended Bancroft Junior High School, where he was Student Body Secretary, and a member of the Junior Boys' Glee Club. At Fairfax High School he was Editor-in-Chief of the school paper, "The Gazette," and also wrote his own column "Palmer's Paragraphs"; he majored in Journalism at Fairfax, and was elected to the Ephebian Society, National High School Honorary Society. He was selected for a scholarship in recognition of his integrity and participation in school activities. He played basketball.

He entered Occidental College Sepember 1940; enlisted in the Navy V-7 Course at Occidental November 4, 1942. After serving in the Navy, he returned to Occidental College and graduated with a B.A. degree.

War service: Graduated Columbia U. Midshipman's School in New York February 1944, sailed March 8, 1944 from San Francisco for Brisbane, Australia; assigned as Executive Officer to LCT 922; in New Guinea waters May 1944; was made Skipper of his own LCT 248 October 1944; Rank Lieutenant Senior Grade.

Newspaper Experience: Edited "Aunt Zuma Palmer's Radio Column" for Citizen News; Editor of "Valley Page" for Hollywood Citizen-News. Managing Editor of the Citizen-News.

Heirs of Ralph Judson and Patricia Lee Keith Palmer:
Priscilla Lee Palmer, B: 6/24/1947
Suzanne Marie Palmer, B: 10/31/1948
Janice Louise Palmer, B: 1/20/1952
Steven Keith Palmer B: 7/3/1956

119 MARGARET DORA PALMER, 10, Harlan 9, George 8, Cady 7, Abraham 6, Henry 5, Abraham 4, William 4, William 3, William 2, Henry 1.

B: 10/11/1927 Hollywood, California

M:

Attended University Elementary School, Bancroft Junior High School, Occidental College, graduating with a B.A. Degree. Attended Stanford Graduate School September 26, 1949, majored in Art and Design.

College Honors: One of the outstanding Freshman Women; member of Mortar Board; Member of Tiger Taps, Sophomore Women's Honorary. In April, 1949 she was crowned "May Queen" at the Annual May Festival in Occidental Hillside Theatre. She was a member of the Alpha Sorority at Occidental College (a local sorority).

Main interests: Styles, dress designing, fabrics, textiles and fabrics. She was selected as Occidental Campus representative for Bullocks' Down Town, and worked as Salesgirl in the Collegienne Department. She is very fond of outdoor life and a member of the Occidental Ski Club. She spent her holidays in December 1948 and 1949 at Sun Valley.

Travel: She toured with a party of eight young high school boys and girls, headed by the Reverend Walter Staves, leader of young folks at Hollywood Congregagational Church, for three weeks in Mexico in the summer of 1948, acting as Counselor for high school girls. She toured thru Europe the summer of 1949, visiting England, Norway, Sweden, Denmark, Belgium, the Netherlands, Switzerland, France and Italy. Her particular interests were the Masterpieces of Art in all of the big museums; she took many colored pictures.

In 1948 she took a motor tour for three weeks on the Eastern Coast.

Children of Orlando and Grace Joella Porter Palmer:

Ref.

120 GEORGE PORTER PALMER 10, Orlando 9, George 8, Cady 7, Abraham 6, Henry 5, Abraham 4, William 3, William 2, Henry 1.

B: 12/10/1911 Pasadena, California
M: 6/27/1942 Grace Evelyn Ridgway B: 10/12/1916
D: 11/8/1954 North Hollywood

George Palmer was educated in the public schools of Hollywood. He was a graduate of Hollywood High School, and Past President of the school's Alumni. He also attended the University of Southern California and Los Angeles City College. He moved with his parents to Hollywood forty years ago wheer he lived until moving to North Hollywood a few years ago.

He was a member of the Lions Club, Past President of the Hollywood Junior Chamber of Commerce, member of Los Angeles Lodge No. 99 B.P.O.E. and a member of the Elks' Chanters. For a number of years he was active in the work of the Hollywood Co-ordinating Council. He was a member of the North Hollywood Presbyterian Church. His mother, Grace Porter Palmer preceded him in death, October 1953.

Heirs of George Porter Palmer and Grace Evelyn Ridgway:
Susan Lee Palmer, B: 1/17/1950

121 GRACE PAULINE PALMER 10, Orlando 9, George 8, Cady 7, Abraham 6, Henry 5, Abraham 4, William 3, William 2, Henry 1.

B: 7/21/1913
M: 7/23/1937 Jay Sherwod Munson B: 12/1/1911

Grace Pauline spent two years at Redlands College. She studied Journalism for two years at University of Southern California. Before her marriage she was the Assistant Radio Editor for the Hollywood Citizen newspaper.

Heirs of Grace Pauline Palmer and Jay Sherwood Munson:
Grace Leona Munson, B: 11/26/1939
Barbara Jayne Munson, B: 1/4/1943
Richard Jay Munson, B: 8/10/1950

122 ZUMA MAY PALMER 10, Orlando 9, George 8, Cady 7, Abraham 6, Henry 5, Abraham 4, William 3, William 2, Henry 1.

B: 1/11/1947

M: 8/2/1941 John Lincoln Reiter B: 7/5/1915

Zuma May Palmer attended the University of California, receiving her B.A. Degree from that University. She was President of the Y.W.C.A. and also President of the Phi Mu Sorority.

Heirs of Zuma May Palmer and John Lincoln Reiter:

Patricia Ann Reiter, B: 12/17/44
Lawrence Palmer Reiter, B: 4/11/49
Kathleen Louise Reiter, B: 4/11/49
Thomas Reiter, B: 9/20/1954

Children of William Judson and Margaret Willis Palmer:

128 RUTH ELIZABETH PALMER 10, William Judson 9, George 8, Cady 7, Abraham 6, Henry 5, Abraham 4, William 3, William 2, Henry 1.

B: 6/10/1921

M: 3/14/1943 1st Lt. Howard Billings Douglas

Heirs of Ruth Elizabeth Palmer and Howard Billings Douglas:

Laurie Jean Douglas, B: 3/1/1949
Bruce Palmer Douglas, B: 10/26/1951

124 WILLIAM STANLEY PALMER 10, William Judson 9, George 8, Cady 7, Abraham 6, Henry 5, Abraham 4, William 3, William 2, Henry 1.

B: 3/18/1929

M: 9/3/1953 Marcelle Haddon B: 3/23/1932

William Stanley Palmer was graduated from the University of California with the highest honors in Zoology, receiving his B.A. Degree in 1950. He is a Phi Beta Kappa. He graduated from the Yale University Medical School with M.D. Degree in 1954.

William Stanley Palmer served his in interneship at the Wadsworth Hospital, U.S. Veterans Administration, Los Angeles, in collaboration with the Los Angeles County General

Ref.

124 WILLIAM STANLEY PALMER (Continued)

Hospital; the University of California, Los Angeles Medical School, and St. John's Hospital, Santa Monica, 1954-1955. He was Resident Physician in Pathology at the Wadsworth and St. John's Hospitals, in collaboration with U.C.L.A. Medical School 1955-1956.

He received his license to practice in California in 1955 having successfully completed all National Board Examinations.

William Stanley Palmer entered the United States Air Force in September 1956, and was a Captain in the Medical Corps of that service. He was stationed at Lackland Air Force Base, near San Antonio, Texas from January 1957 to September 1957, completing his two years service.

He is now Senior Resident Doctor at the Cedars of Lebanon Hospital in Los Angeles, where he is specializing in Pathology.

Hobbies of William Stanley Palmer include swimming, skiing, mountaineering, and shop work of various kinds.

Heirs of William Stanley Palmer and Marcelle Haddon Palmer:
Daphne Palmer, B: 10/1/1954
Jocelyn Palmer, B: 11/29/1956

Children of Wilbur Palmer and Eleanor Norton Palmer 1st M:

125 ELIZABETH N. PALMER 10, Wilbur 9, Abraham 8, Cady 7, Abraham 6, Henry 5, Abraham 4, William 3, William 2, Henry 1.

B: 8/18/1909
M:

Heirs of Elizabeth N. Palmer and ..... :
2 sons

126 JUDSON B. PALMER 10, Wilbur 9, Abraham 8, Cady 7, Abraham 6, Henry 5, Abraham 4, William 3, William 2, Henry 1.

B: 12/14/1917
M:

Ref.

Children of Paul Palmer and Edith Haggman Palmer:

127 PAUL PALMER 10, Paul 9, Abraham 8, Cady 7, Abraham 6, Henry 5, Abraham 4, William 3, William 2, Henry 1.

B: 6/26/1926
M: 10/2/1946 Clement K. Cox B: 5/3/24

Heirs of Paul Palmer and Clement K. Cox:
Cathy Cox, B: 1/30/1949
Cindy Cox, B: 3/3/1951

Children of Theodore and May Elizabeth Wood Palmer:

128 THEODORE ANDREW PALMER 10, Theodore 9, Abraham 8, Cady 7, Abraham 6, Henry 5, Abraham 4, William 3, William 2, Henry 1.

B: 6/12/1940
M:

129 SUSAN ELIZABETH PALMER 10, Theodore 9, Abraham 8, Cady 7, Abraham 6, Henry 5, Abraham 4, William 3, William 2, Henry 1.

B: 2/21/1945
M:

MEMORANDA

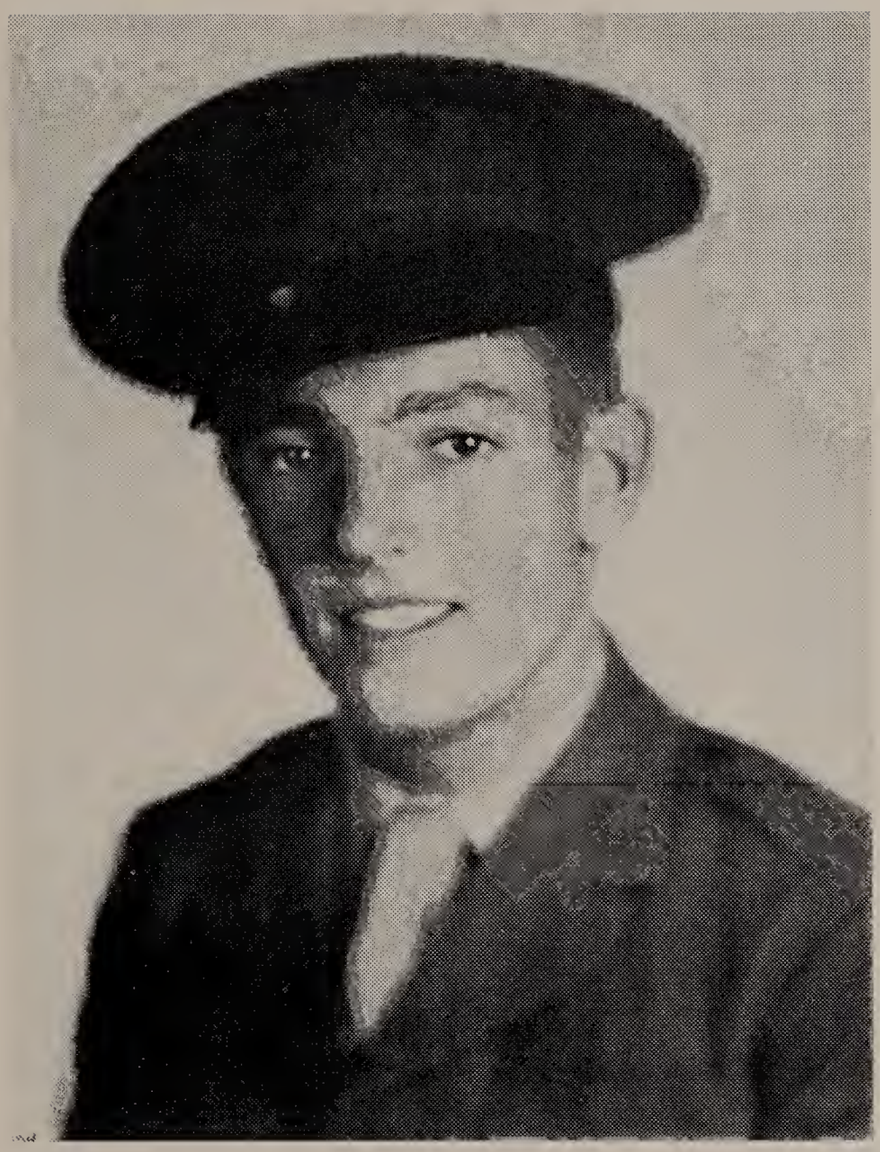

PALMER KLINE (11th Generation)
1929 - 1951

Son of Catherine Palmer Kline, Grandson of Edwin Obadiah Palmer, Great-Grandson of William Henry Palmer. He was killed in action during the Korean War in 1951 and was awarded the Bronze Star Medal posthumously.

THE ELEVENTH GENERATION

in America

Children of Catherine Leavenworth Palmer and Mortimer Allen Kline:

Ref.

130 PALMER KLINE 11, Catherine 10, Edwin Obadiah 9, William Henry 8, Obadiah 7, Abraham 6, Henry 5, Abraham 4, William 3, William 2, Henry 1.

B: 7/20/1929 Beverly Hills

D: 9/12/1951 Killed in action in Korea

Palmer Kline served with the Marines in Korea in 1951. He was killed in action September 12, 1951, and was returned home for burial November 27, 1951.

He received the Bronze Star for outstanding bravery.

UNITED STATES MARINE CORPS
HEADQUARTERS
1ST MARINE DIVISION (REINF) FMF
C/O FLEET POST OFFICE
SAN FRANCISCO, CALIFORNIA

In the name of the President of the United States, the Commanding General, 1st Marine Division (Reinf) FMF, takes pride in awarding the BRONZE STAR MEDAL to

PRIVATE FIRST CLASS PALMER KLINE
UNITED STATES MARINE CORPS

for service as set forth in the following

CITATION:

"For heroic achievement in connection with operations against the enemy while serving with a Marine infantry company in KOREA from 11 to 12 September 1951. An automatic rifleman, Private First Class Kline exhibited outstanding bravery and professional skill during a two-day attack by the company. On 11 September, when it became necessary for two men to go forward of the company's position to bring back a wounded Marine, he voluntarily moved to an exposed position to cover their movement and succeeded in neutralizing an enemy bunker which had been

Ref.

130 PALMER KLINE (Continued)

sweeping the area with fire. Later, when the company was reinforced by additional troops he aided the new men by moving among them, finding covered positions for them and pointing out known enemy emplacements. On the following day, while under heavy enemy small arms and mortar fire, he was instrumental in protecting a maneuvering friendly unit by his accurate fire. When he located an enemy position which had begun to fire uponhis own sector, he unhesitatingly exposed himself to direct the fire of his comrads. He was struck by enemy fire and fell mortally wounded, gallantly giving his life for his country. Private First Class KLINE'S courage, initiative and devotion to duty were an inspiration to all who observed him and in keeping with the highest traditions of the United States Naval Service."
Combat "V" Authorized.

(Signed) G. C. Thomas
G. C. Thomas
Major General
U. S. Marine Corps

131 SUSANNE KLINE 11, Catherine Leavenworth 10, Edwin Obadiah 9, Wm. Henry 8, Obadiah 7, Abraham 6, Henry 5, Abraham 4, William 3, William 2, Henry 1.

B: 6/17/1931
1st M: 1/25/1951 Jack Rockwell Sheridan
Divorced 8/ /1952
2nd M: 6/10/1955 Edward William Coy (See AL)

Susanne Kline attended Chadwick School in Rolling Hills, and graduated from B..... in Arizona. She attended George Washington University for two years and University of California, Los Angeles for one year.

She resides in Mira Flores, Lima, Peru with her husband and daughter.

Heirs of Susanne Kline and Edward William Coy:
Catheleen Maria Coy B: 10/6/1957 6¾ pounds
Mira Flores, Lima, Peru

Ref.

132 MORTIMER ALLEN KLINE JR. 11, Catherine Leavenworth Palmer 10, Edwin Obadiah 9, Wm. Henry 8, Obadiah 7, Abraham 6, Henry 5, Abraham 4, William 3, William 2, Henry 1.

B: 6/24/32
M: 6/2/54 Mary Elizabeth Swift (See Allied Lines)

Mortimer Allen Kline Jr. graduated from Chadwick School, Rolling Hills. He received his higher education at the Colorado School of Mines, graduating with A.B. and Masters Degree in Geological Engineering.

He operates his own business, having Geological Engineering Offices in the Los Angeles area.

Heirs of Mortimer Allen Kline Jr. and Mary Elizabeth Swift:
Sandra Kerry Kline B: 6/11/1958

Children of Dorothy Palmer Salmon and Dr. Albert J. Scholl:

133 DOROTHY MAY SCHOLL 11, Dorothy Palmer 10, May 9, William Henry 8, Obadiah 7, Abraham 6, Henry 5, Abraham 4, William 3, William 2, Henry 1.

B: 11/15/1928
M: 3/30/1950 Kenneth Leo Schuchard B: 3/19/1925 San Francisco. (See Allied Lines)

Dorothy May was educated in El Rodeo School, Beverly Hills to 3rd Grade; Glen Oaks September 1937 - June 1938; Polytechnic in Pasadena September 1938 - June 1943; Chadwick Seaside School September 1943 - June 1946; Stanford College September 1946 - June 1950. She majored in Physical Education. She was a mathematician for Douglas Aircraft Aerodynamics in 1951-53.

Heirs of Dorothy May Scholl and Kenneth Leo Schuchard:
Robert Lee Schuchard B: 2/14/1952
Kathleen Marie B: 8/21/1954

Ref.

134 PETER JOHN SCHOLL 11, Dorothy Palmer 10, May 9, William Henry 8, Obadiah 7, Abraham 6, Henry 5, Abraham 4, William 3, William 2, Henry 1.

B: 6/13/1930
M:

Attended Rodeo School in Beverly Hills; graduated from Polytechnic, Pasadena 1945; graduated from Flintridge Preparatory School in 1948; graduated from Stanford with degree in Petroleum Engineering in 1952. He was a Jet Pilot in the Air Force in 1952, training at Lackland Air Base in Texas, also Mississippi and Nevada. He served two years in Japan.

135 JEAN ALAYNE SCHOLL 11, Dorothy Palmer 10, May 9, William Henry 8, Obadiah 7, Abraham 6, Henry 5, Abraham 4, William 3, William 2, Henry 1.

B: 5/10/1934
M: 8/21/55 William Winchester Valentine Jr.
B: 5/2/31 (Allied Lines)

Jean Alayne attended Polytechnic Elementary School in Pasadena; graduated from ninth grade in 1949; attended Marlborough School for Girls in Los Angeles; graduated from High School there in 1952. She toured Europe with sixty-eight college students in 1954, visiting fifteen countries. She attended Stanford University in Palo Alto and graduated with degree in History, specializing in Modern Southeast Asian History. She graduated from Stanford in 1956.

Children of Marion Leavenworth and Walter M. Swearingen:

136 WILLIAM WALTER SWEARINGEN 11, Marion L. Salmon 10, May 9, William Henry 8, Obadiah 7, Abraham 6, Henry 5, Abraham 4, William 3, William 2, Henry 1.

B: 1:28/1928 Los Angeles
M: 3/16/1956 Lois Ann Parrow B: 12/27/1938

He was educated in public schools, Walnut, California; Tujunga High School; Chadwick School, Rolling Hills. He served in the Navy from 1946 to 1948 and from 1951 to

Ref.

136 WILLIAM WALTER SWEARINGEN (Continued)

1954, serving in the Philippines, Iwo Jima, Okinawa, Guam, Japan, China and three months in England.

He was married to Lois Ann Parrow in St. Simon's Episcopal Church in San Fernando, California.

Heirs of William Walter Swearingen and Lois Ann Parrow:

137 SALLY LOU SWEARINGEN 11, Marion L. Salmon 10, May 9, William Henry 8, Obadiah 7, Abraham 6, Henry 5, Abraham 4, William 3, William 2, Henry 1.

B: 8/6/1929 Los Angeles
M: Raymond Galloway B: 7/11/1927

She was educated in Walnut Public School; Chadwick School, Rolling Hills, and Mills College, Oakland, Calif. She was married to Raymond Galloway in the Inglewood Methodist Church.

Heirs of Sally Lou Swearingen and Raymond Galloway:
Jo Denine B: 6/16/1950
Sheryl Ann B: 3/21/1952

138 JOANNE VAN SWEARINGEN 11, Marion L. Salmon 10, May Palmer 9, William Henry 8, Obadiah 7, Abraham 6, Henry 5, Abraham 4, William 3, William 2, Henry 1.

B: 2/14/1931 Los Angeles
M: Charles Duane Geyer B: 1/5/1934

Joanne was educated in the Walnut Public Schools, Chaddick School, Rolling Hills, and Stephens College, Columbia, Missouri.

She was married to Charles Duane Geyer in the St. Paul's Episcopal Church, Pomona, California.

Heirs of Joanne Van Swearingen and Charles Duane Geyer:
David Duane Geyer B: 6:18/1952
Stephen Walter Geyer B: 2/15/1954 Washington, Iowa

Ref.

Children of Dorothy Emma Stone and Charles W. Jackson:

139 CHARLENE JACKSON 11, Dorothy Stone 10, Loretta 9, George 8, Cady 7, Abraham 6, Henry 5, Abraham 4, William 3, William 2, Henry 1.
B: 2/9/1946 Hollywood

140 WENDELL HARRIS JACKSON 11, Dorothy Stone 10, Loretta 9, George 8, Abraham 6, Henry 5, Abraham 4, William 3, William 2, Henry 1.
B: 6/11/1948

Children of Harlan G. Palmer Jr. and Rosemary Wilson:

141 PENNY JEAN PALMER 11, Harlan Jr. 10, Harlan 9, George 8, Cady 7, Abraham 6, Henry 5, Abraham 4, William 3, William 2, Henry 1.
B: 4/18/1941

142 HARLAN G. PALMER III, 11, Harlan Jr. 10, Harlan 9, George 8, Cady 7, Abraham 6, Henry 5, Abraham 4, William 3, William 2, Henry 1.
B: 10/28/1942 Nicknamed "Happy"

143 LAWRENCE WILSON PALMER 11, Harlan Jr. 10, Harlan 9, George 8, Cady 7, Abraham 6, Henry 5, Abraham 4, William 3, William 2, Henry 1.
B: 3/11/1947 Nicknamed "Larry'

144 JUDITH STARR PALMER 11, Harlan Jr. 10, Harlan 9, George 8, Cady 7, Abraham 6, Henry 5, Abraham 4, William 3, William 2, Henry 1.
B: 7/28/1957 Presbyterian Hospital

Children of Byron Hunkins Palmer and Ann Ransom 1st M

145 LINDA LOU PALMER 11, Byron 10, Harlan 9, George 8, Cady 7, Abraham 6, Henry 5, Abraham 4, William 3, William 2, Henry 1.
B: 6/17/1946

Ref.

Children of Byron Hunkins Palmer and Ruth Hampton, 2nd M

146 BYRON HUNKINS PALMER 11, Byron 10, Harlan 9, George 8, Cady 7, Abraham 6, Henry 5, Abraham 4, William 3, William 2, Henry 1.
B: 8/16/1955

Children of Ralph Judson Palmer and Patricia Lee Keith:

147 PRISCILLA LEE PALMER 11, Ralph 10, Harlan 9, George 8, Cady 7, Abraham 6, Henry 5, Abraham 4, William 3, William 2, Henry 1.
B: 6/24/1947

148 SUZANNE MARIE PALMER 11, Ralph 10, Harlan 9, George 8, Cady 7, Abraham 6, Henry 5, Abraham 4, William 3, William 2, Henry 1.
B: 10/31/1948

149 JANICE LOUISE PALMER 11, Ralph 10, Harlan 9, George 8, Cady 7, Abraham 6, Henry 5, Abraham 4, William 3, William 2, Henry 1.
B: 1/20/1952

150 STEVEN KEITH PALMER 11, Ralph 10, Harlan 9, George 8, Cady 7, Abraham 6, Henry 5, Abraham 4, William 3, William 2, Henry 1.
B: 7/3/1956

Children of Geo. Porter Palmer and Grace Ridgway:

151 SUSAN LEE PALMER 11, George 10, Orlando 9, George 8, Cady 7, Abraham 6, Henry 5, Abraham 4, William 3, William 2, Henry 1.
B: 1/17/1950

Ref.

Children of Zuma May Palmer and John L. Reiter:

154 PATRICIA ANN REITER 11, Zuma May 10, Orlando 9, George 8, Cady 7, Abraham 6, Henry 5, Abraham 4, William 3, William 2, Henry 1.
B: 12/17/1944

155 LAWRENCE PALMER REITER 11, Zuma May 10, Orlando 9, George 8, Cady 7, Abraham 6, Henry 5, Abraham 4, William 3, William 2, Henry 1.
B: 4/11/1949

156 KATHLEEN LOUISE REITER 11, Zuma May 10, Orlando 9, George 8, Cady 7, Abraham 6, Henry 5, Abraham 4, William 3, William 2, Henry 1.
B: 4/11/1949

157 THOMAS REITER 11, Zuma May 10, Orlando 9, George 8, Cady 7, Abraham 6, Henry 5, Abraham 4, William 3, William 2, Henry 1.
B: 9/20/1954

Children of Ruth Elizabeth Palmer and Lt. Howard Billings Douglas:

158 LAURIE JEAN DOUGLAS 11, Ruth E. 10, Wm. Judson 9, George 8, Cady 7, Abraham 6, Henry 5, Abraham 4, William 3, William 2, Henry 1.
B: 3/1/1949

159 BRUCE PALMER DOUGLAS 11, Ruth E. 10, Wm. Judson 9, George 8, Cady 7, Abraham 6, Henry 5, Abraham 4, William 3, William 2, Henry 1.
B: 10/26/1951

Children of William Stanley Palmer and Marcelle Haddon:

160 DAPHINE PALMER 11, William 10, William Judson 9, George 8, Cady 7, Abraham 6, Henry 5, Abraham 4, William 3, William 2, Henry 1.
B: 10/1/1954

Ref.

Children of Grace Pauline Palmer and Jay Sherwood Munson:

152 GRACE LEONA MUNSON 11, Grace Pauline 10, Orlando 9, George 8, Cady 7, Abraham 6, Henry 5, Abraham 4, William 3, William 2, Henry 1.
B: 11/26/1939

152a BARBARA JANE MUNSON 11, Grace Pauline 10, Orlando 9, George 8, Cady 7, Abraham 6, Henry 5, Abraham 4, William 3, William 2, Henry 1.

153 RICHARD JAY MUNSON 11, Grace Pauline 10, Orlando 9, George 8, Cady 7, Abraham 6, Henry 5, Abraham 4, William 3, William 2, Henry 1.
B: 8/10/1950

161 JOCELYN PALMER 11, William 10, William Judson 9, George 8, Cady 7, Abraham 6, Henry 5, Abraham 4, William 3, William 2, Henry 1.
B: 11/29/1956

Children of Paula Palmer and Clement K. Cox:

162 CATHY COX 11, Paula 10, Paul 9, Abraham 8, Cady 7, Abraham 6, Henry 5, Abraham 4, William 3, William 2, Henry 1.
B: 1/30/1949

163 CINDY COX 11, Paula 10, Paul 9, Abraham 8, Cady 7, Abraham 6, Henry 5, Abraham 4, William 3, William 2, Henry 1.
B: 3/3/1951

MEMORANDA

The Genealogy of the Palmer Family

THE TWELFTH GENERATION

in America

Children of Susanne Kline and Edward William Coy:

Ref.

164 CATHLEEN MARIA COY 12, Susanne 11, Catherine 10, Edwin Obadiah 9, William Henry 8, Obadiah 7, Abraham 6, Henry 5, Abraham 4, William 3, William 2, Henry 1.
B: 10/6/1957 Mira Flores, Lima, Peru

Children of Mortimer A. Kline and Mary Elizabeth Swift:

165 SANDRA KERRY KLINE 12, Mortimer A. Kline 11, Catherine 10, Edwin Obadiah 9, William Henry 8, Obadiah 7, Abraham 6, Henry 5, Abraham 4, William 3, William 2, Henry 1.
B: 6/11/1958

Children of Dorothy May Scholl and Kenneth L. Schuchard:

166 ROBERT LEE SCHUCHARD 12, Dorothy Scholl 11, Dorothy Palmer 10, May Palmer 9, William Henry 8, Obadiah 7, Abraham 6, Henry 5, Abraham 4, William 3, William 2, Henry 1.
B: 2/14/1952

167 KATHLEEN MARIE SCHUCHARD 12, Dorothy Scholl 11, Dorothy 10, May Palmer 9, William Henry 8, Obadiah 7, Abraham 6, Henry 5, Abraham 4, William 3, William 2, Henry 1.
B: 8/21/1954

Children of Sally Lou Swearingen and Raymond Galloway:

168 JO DENINE GALLOWAY 12, Sally Lou 11, Marion Salmon 10, May Frost 9, William Henry 8, Obadiah 7, Abraham 6, Henry 5, Abraham 4, William 3, William 2, Henry 1.
B: 6/16/1950

Ref.

169 SHERYL ANN GALLOWAY 12, Sally Lou 11, Marion 10, May 9, William Henry 8, Obadiah 7, Abraham 6, Henry 4, William 3, William 2, Henry 1.
B: 3/21/1952

Children of Joanne Van Swearingen and Chas. D. Geyer:

170 DAVID DUANE GEYER 12, Joanne Van Swearingen 11, Marion L. 10, May 9, William Henry 8, Obadiah 7, Abraham 6, Henry 5, Abraham 4, William 3, William 2, Henry 1.
B: 6/18/1952

171 STEPHEN WALTER GEYER 12, Joanne Van Swearingen 11, Marion L. 10, May 9, William Henry 8, Obadiah 7, Abraham 6, Henry 5, Abraham 4, William 3, William 2, Henry 1.
B: 2/15/1954
Stephen Walter Geyer was born in Washington, Iowa.

MEMORANDA

ALLIED LINES

Note: Some Vander Burgh lines in the United States from 1700-1945 from the Abridged Compendium of American Genealogy, p 229.

Ref.

1 VANDER BURGH, Derick 1
B: Before 16— M: Regina D:1710

Of Poughkeepsie, Dutchess County, New York. From "Abstract of Wills, New York Historical Society," p 583—8 August 1709. I, Derick Vander Burgh, Esq. of New York, being of good health, of body, I leave my son, Henry Vander Burgh L350 when of age; my executors have full power to sell any part of my estate to pay my debts and funeral charges. I leave the rest of my estate to my wife Reginah for life and then to my son Henry and my daughter Ana Maria.

Witnesses: Stephen Van Brokel, Stoeffel Elswart,
Joseph Huddlestone.
Proved before Gerardus Beckman, Esq. of her Majesty's Consul. 22 May 1710.

2 VANDER BURGH, Henry 2, Derick 1.
B:
M: Magdaline Knight, Lady in Waiting at Queen Ann's Court.
D: 1740

Of Poughkeepsie, Dutchess County, New York.
From New York Wills, Vol. 4, p 333.
"In the name of God, Amen. January 12, 1737/8, I Henry Vander Burgh of the middle ward near Poughkeepsie in Dutchess County, New York, Gent. being weak in body. My body is to be decently buried in the nearest church or burying ground, in the most private manner and with the least expense that may be after the manner of the Protestant Church at the discretion of my executors. I leave my wife, Magdaline the use of my estate during widowhood, but if she marries she shall have one third. I leave my eldest son,

2 VANDER BURGH, HENRY (Continued)

Richard, a suit of wearing apparel, and silver hilted sword and a gun now called his gun for his birthright, also an equal share with the rest. All the rest of my estate, I leave to my children: Richard, Henry, John, Peter, James, William, Stephen, Anna, Mary wife of Baltus Van Kleek, Hester wife of Johannes Lewis, Sussana, Magdaline. I make my wife Magdaline and my son Henry executors."

Proved Oct. 18, 1750, before Martain Hoffman, Judge Dutchess County, Will Book 7 to 9. Public Library Abstract."

Heirs: Richard; Henry B: 1739; D: 1821; John, Peter, James, William, Stephen, Ann, Mary, Hester, Sussana, Magdaline.

3 VANDER BURGH, JAMES 3, Henry 2, Derick 1.
B: 9/14/1729 Beekman, Dutchess County, New York.
1st M: 9/25/1753 Margaret Noxon B: 8/9/1760
2nd: M: 10/25/1763 Helen Clark B: 1729 D: 1820
D: 11/9/1794

James Vander Burgh was in civil life a farmer. He was one of the most influential citizens of Beekman, Dutchess County, New York. His "mansion" was the most substantial home in Beekman. It stood about one quarter of a mile East of the Village of Poughkeepsie, where it was built some time before the Revolution, and was torn down in 1860.

Here, he reared a large family, all of whom reached maturity. A Tory plot once hatched to kill him was frustrated by his wife who barracaded the house.

He received General Washington and Lafayette at his home whenever they were in the vicinity.

James Vander Burgh was made Lieutenant Colonel 3/10/1778. He was made a member of the Provincial Congress 7/9/1775 at White Plains, Dutchess County, New York. Dutchess County Wills, Book 9, p.22 Abstract. "James Vander Burgh of Beekman." James Vander Burgh mentions his wife, Helena, daughter Elizabeth (Bently) son Henry; grandson Robert, son of Stephen, deceased; Son, Bartholomew, daughter Magdalein (Seary), Hariot (Geary) sons James, Peter, William, Richard, daughter Margaret (Hamlin); sons, Gabriel L. & Egbert, friend Egbert Benson Esq.,

Ref.

3 VANDER BURGH, JAMES (Continued)

son George, three daughters Pauline, Elmira, Carolina, and son Federal.

Execs. James, William and Gabriel L. Vander Burgh 2/24/1794.

Witnesses: Jonathon Proper, Frederick Stover, Ebinezer Geary. Proved 5/14/1794.

Christ's Church Record. James Vander Burgh made Vestryman 4/26/1767, p.31. Major Bartholomew Vander Burgh (a son of James Vander Burgh) was elected Trustee 6/10/1793 Supporters of the King. Christ's Church Record, Poughkeepsie p. 56. Richard and Mary Vander Burgh lost their property by confiscation.

Heirs:

Elizabeth (Bently)

Henry, New York, 2nd Lt., N.Y. 11/15/1775 1st Lt. 5th, N.Y. 11/21/1776, Capt. Lt. 9/1/1778, Captain 3/31/1780. Transferred to 2nd, N.Y. 1/1/1781, and served to close of war.

Bartholomew, New York Ensign 5th, New York May 1778, transferred to 2nd New York, January 1781 to June 1783.

Magdalena (eGary) Hariot (Geary); James; Peter; William; Richard; Margaret (Hamlin); Gilbert L.; Egbert; George; Pauline; Almira Carolina; and Federal B: 5/11/1788, Beekman, where he practiced medicine. D: 1/23/1868 at Bloomfield.

4 VANDER BURGH, HENRY 4, James 3, Henry 2, Derick 1.

B: Beekman, Dutchess County, New York.

M: Carey from England (Died several years before 1841)

D: 1841 Hyde Park

He located at Hyde Park where he was supervisor of the middle of the Poughkeepsie Ward.

Will of Henry Vanderburgh (brother of James) Poughkeepsie dated 11/6/1818, probated 12/1822 mentions Abraham, son of my brother Peter, Exec. Abraham.

Old grave stones of Dutchess County, New York, Poughkeepsie burying ground—"Henry Vander Burgh died 1821, 11/9, Age 82, son of Henry, brother of James. Colonel James Vander Burgh died 1794, 11/9, at 65th year, p.7; Helena, wife of Colonel James Vander Burgh died 1820,

Ref.

4 VANDER BURGH, HENRY (Continued)

10/10. Bartholomew (son of James) died 1796 age 39.

On December 5, 1777 the Council of Safety at Hurley resolved that Peter Tappan and Andrew Billings, Esqs. Assistant Commissioners of Conspiracies be authorized and directed to cause the Rev. Bardsley and Henry Vander Burgh with their families (male servants and slaves excepted) to be removed to New York and to permit them to take with them their wearing apparel and necessary bedding and provisions for their passage and no other goods or effects whatsoever.

Christ's Church Records, by Reynolds 1911 Ed. P. 50.

Heirs: Lewis, Margaret, Martin B: 1788; Fannie, John, Richard, Lucinda, Aliza, Maria B: 1784;
Louis Flagler B: 1775; D: 1864.

Louis Flagler had a son Henry V. Flagler B: 1815, D: 1893; M: 1837, Isabel Vanderbilt B: 1822; D: 1883. They had a daughter, Mrs. Ellen Vander Burgh Flagler Galbraith, born in Bloomfield, Illinois. Catherine married Cornelius Vanderbilt, a Revolutionary soldier in 1776, Private, Captain Turner's Company, Colonel Hays Regiment, Orange County Militia; D: 1824. They had a son John Vanderbilt, D: 1847, M: Precilla Story, D: 1865. They had a daughter Isabel Vanderbilt, B: 1822, D: 1885, who married in 1837 the above Henry V. Flagler (1815-1893).

5 VANDER BURGH, MARTIN 5, Henry 4, James 3, Henry 2, Derick 1.

B: 8/20/1788 Hyde Park, New York, where he was a merchant and school teacher.
M: Mary Halstead (See Halstead A. L.)
D: 3/16/1867 Canaan, Columbia County, New York.

He moved here about 1800; was a farmer at Red Rock, Canaan, Columbia County, and reared and educated nine children.

Heirs: Emmeline B: 3/7/1815; Never Married; D: Advanced age; always lived at old home. Susan B: 7/7/1816 D: 1910. Married John Valentine Wilcox at Chatham, N.Y.

Ref.

5 VANDER BURGH, MARTIN (Continued)

Oscar B: 10/4/1818; D: Over 70; Gentleman Farmer, Red Rock, New York; School Teacher. Edgar B: 8/26/1820 D: 1905, 1st M: Hanna Southerland; 2nd M: Kate Sacket.

John B: 8/19/1822, a successful merchant and farmer, Jamestown, New York. Well-to-do. Richard B: 12/23/1824 M: Lucy Fisher, a school teacher.

Ann Eliza B: M: Sylvester Cady, a successful fur merchant in Buffalo, New York.

Maria B: M: Rev. C. W. Havens, a preacher of repute in the Christian Church, and farmer at Red Rock, New York. No heirs. Lucinda, B: 11/19/1831; M: 12/20/1849 Edwin Leavenworth, D: 9/3/1918. *Heir*: Mary Theodosia M: William Henry Palmer. See Palmer Genealogy, William Henry 8th Gen.

6 VANDER BURGH, SUSAN 6, Martin 5, Henry 4, James 3, Henry 2, Derick 1.
B: 7/7/1816
M: John Valentine Wilcox, merchant and farmer, Chatham, New York.
D: 1910

Heirs: Emily Araminta B: 1836 M: Henry Haynor, Sheriff, Columbia County, New York; Martin B: Served in Militia, Civil War, under age, D: New Orleans Camp of dysentery; Edgar M. Wilcox B: Chatham, New York.

7 VANDER BURGH, EDGAR 6, Martin 5, Henry 4, James 3, Henry 2, Derick 1.
B: 8/26/1820 Canaan, New York
1st M: 1842 Hanna Southerland, school teacher B: 2/9/1826 D: 1/25/1853
2nd M: Kate (Sacket) Lockwood, Mount Lithgo, widow of John Lockwood.

Heirs: 1st wife — Ann Vander Burgh (Sherman) B: 1848; Amelia Vanderburg (Symonds) B: 1850; Henry S. B: 1852; D: 9/ /1922; M. Elizabeth Huger, teacher of Domestic Science in Hoboken.

Ref.

8 VANDER BURGH, RICHARD 6, Martin 5, Henry 4, James 3, Henry 2, Derick 1.

B: 12/23/1824
M: Lucy Frisbee, a school teacher.
D: Of smallpox in Jamestown, N.Y. at advanced age. He was a teacher, farmer and merchant.

Heirs: Mary (Mame) M: Goodwin. They had two children, Charles and Richard.

9 VANDER BURGH, LUCINDA 6, Martin 5, Henry 4, James 3, Henry 2, Derick 1.

B: 11/19/1831 Red Rock, New York
M: 12/20/1849 Edwin Waldo Leavenworth
(See Leavenworth Genealogy p. 270.)
D: 9/3/1918 Hollywood, California

Heirs: Mary Theodosia (Palmer) Canaan Four Corners, Columbia County, New York. B: 3/19/1851; M: William Henry Palmer (8th Generation) 9/20/1870 D: 9/7/1881, Pittsfield, Massachusetts.

10 VANDER BURGH, ANN ELIZA Cady 6, Martin 5, Henry 4, James 3, Henry 2, Derick 1.

B:
M:Sylvester Cady, wealthy fur merchant of Buffalo, New York. B: 6/8/1817 D: 9/18/1904.
D: 1/ /1894

Heirs: Mary Cady (Tew) M: Willis Tew, Banker, Jamestown. No heirs.
Jay Cady, B: 4/8/1952 M: Clara Ann McNamara.

11 WILCOX, EMILY ARAMINTA 7, Susan Vander Burgh (Wilcox) 6, Martin 5, Henry 4, James 3, Henry 2, Derick 1.

B: 5/ /1838 Chatham New York
M: Henry Hanor
D: 9/ /1932

Heirs: Erie Hanor; Blanch D: infancy; Florence Martin M: Lou Payne 1st; Frederick Haviland 2nd; Mabel Beatrice M. George Bergevin; Terry Hanor Never married.

Ref.

12 VANDER BURGH, J. ANN 7, Edgar 6, Martin 5, Henry 4, James 3, Henry 2, Derick 1.

B: 1848
M: Phillip J. Sherman B: 1847 D: 1910
D:

Heirs: -Edgar Vander Burgh Sherman B: 1884 D: 1903.

13 VANDER BURGH, AMELIA 7, Edgar 6, Martin 5, Henry 4, James 3, Henry 2, Derick 1.

B: 3/8/1850
1st M: Ray Symonds
2nd M: Taylor
D: 1882

Heirs: Amelia Symonds M: Turner ,White Plains, New York.

14 LEAVENWORTH, MARY THEODOSIA 7, Lucinda Vander Burgh 6, Martin 5, Henry 4, James 3, Henry 2, Derick 1.

B: 3/19/1851 Canaan, New York (See Leavenworth Gen.)
M: 9/20/1870 William Henry Palmer 8, son of Obadiah 7, Cannan, New York. (See Palmer Genealogy)
D: 9/7/1881 Pittsfield, Massachusetts.

Heirs: Edwin Obadiah B: 6/17/1872 M: Genevieve O'Brien. Clara Bell B: 9/4/1875 M: Lowell Frost. May Loretta B: 4/11/1877 M: Louis Kraft Salmon. Florence Beatrice B: 1/9/1881 (See Palmer Genealogy, 9th Gen.).

15 CADY, JAY DAVIS 7, Amelia Vander burgh 6, Martin 5, Henry 4, James 3, Henry 2, Derick 1.

B: 4/8/1852
M: Jamestown, New York.
D: Ann McNamara

Heirs:
Elizabeth
Bessie Marie Cady B: 3/22/1874; M: Frederick James Baker, D: 9/16/1947 Hollywood, Calif. Ann Bell Cady, B: 10/11/1875, M: Walter Haworth Lauman. Two heirs. 2nd M: Walter Smith, 3216 Ellenda Ave., W.L.A. No heirs.

Ref.

16 CADY, BESSIE MARIE 8, Jay Davis Cady 7, Amelia Vander Burgh 6, Martin 5, Henry 4, James 3, Henry 2, Derick 1.

B: 3/22/1874
M: Frederick James Baker B: 1871 D: 1925. Hollywood, California
D: 9/16/1947

17 CADY, ANN BELL 8, Jay Cady 7, Amelia Vander Burgh 6, Martin 5, Henry 4, James 3, Henry 2, Derick 1.

B: 10/11/1875
M: 1st Walter Hayworth Lauman. Heirs: Two children.
M: 2nd Walter F. Smith. No heirs.

Heirs of Ann Bell Cady and Walter Hayworth Lauman: George Cady Lauman, World War II, Aviation Ground Force.
Mary Cady Lauman.

18 HANOR, FLORENCE 8, Emily Araminta Wilcox 7, Susan Vanderbilt 6, Martin Vander Burgh 5, Henry 4, James 3, Henry 2, Derick 1.

B:
1st M: Louis Payne Jr., Chatham, New York.
2nd M: Frederick Haviland.

Heirs of Florence Hanor and Louis Payne Jr. *1st M:* Marian Payne M: Charles Law, 3 girls, all married. Cecil Payne, M: Frank Chapman, No heirs. Heirs of Florence Hanor and Frederick Haviland, 2nd M: Florence Haviland Jr. M: Noys Yale, Long Island. Heirs — one boy.

19 HANOR, MABEL BEATRICE 8, Emily Araminta Wilcox 7, Susan Vanderbilt 6, Martin Vander Burgh 5, Henry 4, James 3, Henry 2, Derick 1.

B: 6/17/1877
M: 9/24/1901 George Bergevin, Florist, Farmer, Banker, Kingston, New York. B: 1/16/1862, D: 7/5/1933

Heirs: George Valentine B: 6/23/1902 D: 12/9/1911. Frederick Haviland, B: 11/8/1903, World War II, Pharmacists Mate; M: 2/3/1945 Kathie Walsh. Eltinge Anderson

Ref.

19 HANOR, MABEL B. (Continued)

B: 5/21/1905 D: 10/28/1943 Brain tumor. Richard Wilcox B: 10/1/1906, World War II, Lt. Com. U.S.N.R. Julia Dillon B: 3/25/1908, 1st M: Valdimir Illiaschenke 7/19/1936, Divorced. 2nd M: 8/31/1946 John William Convery Egan. Martin Vander Burgh B: 6/11/1909, D: 1/ /1924. John Burgevin B: 3/3/1911 M: 8/10/1941 Clarissa Crawford Weeks. Frances B: 12/4/1912 M: 6/20/1936 Berthold Antonio Knauth. Divorced. 2nd M: 2/18/1949 Elmer Daugue Livandais. Edwin Hawley B: 3/16/1914 M: 12/25/1948 Louis Edward. Served in World War II — Staff Sergeant. Mabel Beatrice B: 6/15/1916 M: 6/24/1937 Windsor Belfield, Marion, Pa. English descent. Mother Dutch. Managed Father's store. Served in Coast Guard, World War II.

20 BURGEVIN, JULIA DILLON 9, Mabel Hanor 8, Emily 6, Araminto Wilcox 7, Susan Vander Burgh 6, Martin 5, Henry 4, James 3, Henry 2, Derick 1.

B: 3/25/1908 Kingston, New York.

M: 7/19/1936 Valdemir Stepanovitch Villiaschenko, in London England. B: 1888, Ekater, Nolov, Russia, of Russian and Rumanian parents. He was educated by private tutors and Imperial Liceum of St. Petersburgh. He came to the United States in 1916, attached to the Russian Embassy, Financial Division. He was detained in the United States by Revolution. He was connected with the Metropolitan Insurance Company, and later with the Sinclair Refining Co. for ten years. He went to Brussels to direct a private corporation which he had promoted. He met his wife in New York City, and they were married in London, England.

Heir: Roxandra Valdimirovne B: 8/2/1937.

2nd M: 8/31/1946 John Wilham Convery Egan.

21 BURGEVIN, FRANCES 9, Mabel Hanor 8, Emily Araminta 7, Susan 6, Martin 5, Henry 4, James 3, Henry 2, Derick 1.

B: 12/4/1942 Kingston, New York.

1st M: 6/20/1936 Berthold Antonio Knauth, son of a prominent Banker in New York, born in United States of German descent. His mother was German.

Ref.

21 BURGEVIN, FRANCES (Continued)

2nd M: 2/18/1949 ElmerDa Dugue Livandais.
D:

Heirs: Yvonne D: at three months; Antonio B: 3/30/1938
No heirs by second marriage.

22 BURGEVIN, MABEL BEATRICE 9, Mabel Hanor 8, Emily Araminta 7, Susan 6, Martin 5, Henry 4, James 3, Henry 2, Derick 1.

B: 6/15/1916 Kingston, New York.
M: 6/24/1937 Windsor Belfield of Marion, Pa.
Father was of English descent. Mother, Pennsylvania Dutch. Managed father's store. Served in Coast Guard, World War II.

Heirs: Beatrice Belfield B: 8/30/1938 Helen Windsor Belfield B: 1/17/1941

23 NOXON, BARTHOLOMEW, Will Abstract

BARTHOLOMEW NOXON, of Dutchess County (his wife not named in will). His oldest son Thomas, his son Simon, and his daughter Margaret were dead. "I am the only brother and heir, so far as I have heard of Thomas Noxon of New Castle, Delaware. He left me something in his will, also money for a suit of mourning clothes, which I never received." Estate to be divided among sons, Bartholomew, Peter, James, Benjamin and Robert, and daughters Gertrude, Losie and Fannie; mentions granddaughters Elizabeth Losie and Margaret Noxon, daughter of Peter; gifts to the heirs of Abraham Gooding and Eleanor, his wife, late of the County of New Castle, Delaware, and to the heirs of William and Catherine Harris, late of Dutchess County.

Executors, sons, James, Benjamin and Robert.

Witnesses, John DeLong, David and Peter Brill. Dated 12 February 1784. Probate 2 July 1791 Vol. 61, Genealogical and Biographical Record, Page 123. Dutchess County Wills (Volume in Public Library) the same with exception of daughter-in-law Hester Davis, wife of his son Dr. Robert, and mention of name of Dr. Cary.

Article says that he was born in Kingston, New York in 1669. I believe that this date is incorrect, and that he is

Ref.

23 NOXON, BARTHOLOMEW (Continued)

the brother of Bartholomew and the son of Thomas of New York. I think he was probably born later. He built one of the first brick mansions in the State. Near it was a burial vault to be used by himself and his descendants forever. His wife was Mary, daughter of Colonel Pierce, an Officer in the English Army. See Biographical Genealogical History of Delaware, Vol. 1, p 282. 1899 Ed. August 9, 1945.

Have verified the baptism of Thomas Noxon from Kingston, New York, Dutch Church Records—Thomas Noxon was baptized 18 September 1698. He is the brother who went to Delaware. (Note that the Biographical Record of 1669 was incorrect.) His father was Thomas Noxon, and his mother was Geertruy Hoogeboom.

Other children: Peter baptized 18 October 1696. Elizabeth, baptized October 1700. Bartholomew, baptized 7 March 1703 (a month after his birth, note gravestone record.)

OLD GRAVESTONES OF DUTCHESS COUNTY. Page 251. Christ Church Cemetery (Poughkeepsie).

Bartholomew Noxon,	D: 10/19/1785,	aged 82-8-9
Elizabeth Noxon,	D: 2/8/1784,	aged 78-7-24
Robert Noxon (his son),	D: 11/5/1833,	aged 83-2-5
Hester (his wife),	D: 11/20/1800,	aged 40-10-25

Bartholomew Noxon was a Beekman in 1755 of substantial property and standing. His father, Thomas Noxon, was sometimes master of Trinity School, New York City, and Bartholomew, himself, was a staunch Churchman. He owned a house in Poughkeepsie, which he bequeathed to his son, Dr. Robert, which is now one of the oldest houses standing in the City being known as No. 81 and No. 83 Market Street, near the corner of Noxon. His will mentions his books, Law and Divinity, Bible and Common Prayer Book. QUOTED FROM HISTORY OF CHRIST CHURCH, POUGHKEEPSIE. Page 4.

1174-75-1777 Bartholomew Noxon 1776 Henry Vander Burgh Page 303 Wardens of the Parish.

NOXON NOTES.

There is a most interesting article relative to Thomas Noxon who came to New Castle, Delaware, and founded the town of Noxonton, the first of the name to come to Delaware.

Ref.

23 NOXON, BARTHOLOMEW (Continued)

Colonel James Vander Burgh (ref 3 A.L.) married Margaret Noxon, daughter of Bartholomew Noxon, son of Thomas Noxon and Elizabeth Pascoe and Geertruy Hoogeboom. Authority of Kingston Baptismal Church Records.

24 REYNOLDS, John 1
B: M: Sarah D:

Heir: Jonathan

25 REYNOLDS, JONATHAN 2, John 1
B: 1635 M: 1656 Rebecca Heusted, daughter of
D: 1673 Angell Heusted (son of Robert) and Rebecca.

Heir: Joseph

26 REYNOLDS, JOSEPH 3, Jonathan 2, John 1
B: 1669 Greenwich
M: 1698 Abigail Finch, daughter of Joseph Finch
D: Before 6/6/1727 and Elizabeth Austin.

Heir: Joseph

27 REYNOLDS, JOSEPH 4, Joseph 3, Jonathan 2, John 1.
B: 5/15/1699
M: 2nd wife (es. Greenwich, Connecticut, and Nine Partners, New York.)
D: After 1749

Heirs:

28 REYNOLDS, RACHEL 5, Joseph 4. Joseph 3, Jonathan 2, John 1.
B: 8/16/1738
M: Abraham Palmer 4
D:

29 REYNOLDS, ELIZABETH 5, Joseph 4, Joseph 3, Jonathan 2, John 1.
B:
M: Asa Palmer
D:

Ref.

30 HALSTED, RICHARD
B: Dutchess County, New York
M: Hannah Griffin
D:

Heirs: Benjamin, Stephen, Richard, Joseph, Jonathan, Nehemiah, Mary (M: Martin Vander Burgh) Anna and Hannah.

He was a member of Society of Friends. He was of English descent. He followed farming in the town of Clinton all his life.

Page 91 Commemorative Biographical Records of Dutchess County. Will Book 9, Dutchess County N.Y. Page 46.
SAMUEL HALSTED, Clinton.

Dated 18th day of 9th Mo. 1819. Pro. Jan. 19, 1828. Mentions wife, Mary, three sons: Richard, Daniel, Samuel, my nephew David Halstead in the town of Clinton.
My son Daniel, Executor
Witnesses: Peter Hatfield, David Halsted, David Underhill.
Sig. Samuel Halsted.
WILL BOOK 3, Dutchess County. Page 49.
STEPHEN HALSTED 1805 Makes Will—mentions son Samuel.

31 GILLETT, PRUDENCE
B: 6/24/1799
M: 3/4/1813 Abraham Palmer 6th Generation
D: 6/1/1866

She was the daughter of Noadiah Gillett and Hannah Chub. M: 10/27/1778

32 GIFFORD, LORETTA
B: 5/15/1815
M: 3/21/1839 Obadiah Palmer, 7th Generation, East Chatham, New York.
D: 4/21/1893 Cancer of the breast.

She was a Baptist. Family came from Holland. An exceptional mother, friend and neighbor with a wide helpful influence. She was the daughter of Enos Gifford (B: 5/31/1777; M: 11/23/1803; D: 4/9/1864) and Catherine Hamm (B: 8/12/1776).

Ref.

32 GIFFORD, LORETTA (Continued)

Loretta Gifford's brothers:
John Gifford, B: 3/18/1805 M: Eliza D: 3/31/1885

Heirs: Catherine, not married, kept house for father.
Sylvester Gifford, not married, farmer East Chatham, N.Y.
Alfred Gifford, M: Julia White. Had one son, married and parted.
Julia Gifford, M: Miles Clark.
Martha Gifford, not married, school teacher in East Chatham, N.Y.

33 GIFFORD, EPHRAIM
B: 7/4/1809 Farmer, East Chatham, N.Y.
M: Elmira Beeman, D: 3/4/1874
D: 9/11/1872

Heirs: Morgan Enos M: Mary Hunt. Chatham Station agent, B & R Railroad, Chatham, New York.
Heir: Enos Gifford M: Mary Southerd B & A Switchman at Chatham. *Heir*: one daughter.

34 GIFFORD, WILLIAM
B: 12/5/1810 Never married.
D: 2/29/1821

35 GIFFORD, Almira
B: Never married.
D: 4/3/1874

36 GIFFORD, EZRA
B:
D: 1879

37 CORNELL, SARAH
B: 3/27/1824
M: Cady Palmer, 7th Generation
Daughter of Jacob Cornell (B 1:1/1779; D: 4/ /1834) and Hannah (B: 6/7/1795; D: 5/21/1873).

Ref.

38 FRISBEE, ELVIRA P.
B: 5/19/1842
M: 2/22/1865 Ephraim Gifford Palmer, 8th Generation.
D: 8/ 9/1906

Daughter of Louis B. Frisbee (B: 4/27/1815; D: 3/13:1833) and Evalin Lay (B: 3/19/1819). Lived on Frisbee Street East Chatham, a community sub-divided by his father. He was a farmer, merchant, postmaster. Late in his life he went West for a short time; he spent his last six year on the Lay farm in Chatham. He was honest, industrious, and in good circumstances.

39 LEAVENWORTH, MARY THEODOSIA
B: 3/19/1851 Canaan Four Corners, Columbia Co., N.Y.
M: 9/20/1870 William Henry Palmer, 8th Generation.
D: 7/9/1881 Death due to tuberculosis of heart.
Died in Pittsfield, Massachusetts.

Daughter of Edwin Waldo Leavenworth and Lucinda Vander Burgh of Canaan, New York. Ref. Leavenworth Genealogy (also spelled Vanderberg).

40 BRAINARD, IDA ELIZABETH
B: 5/30/1860 Canaan, New York.
M: 11/31/1891 William Henry Palmer, 8th Generation.
D: 8/21/1932 West Los Angeles, California.
Cancer of the liver.

Daughter of Charles Henry Brainard and Cornelia Ann Kellogg (died eleven months after Ida Elizabeth's birth). She was born in the Brainard home, opposite Town Hall, later Parson's and Cadelso's. House burned. She was brought up by her father in the middle west, but returned to Canaan Four Corners as a young lady to keep house for her Uncle Albert Brainard to the time of the death of her father and uncle. She married William Henry Palmer, 8th Generation, at Canaan Four Corners, Columbia County, New York. She came to Los Angeles with her daughter and died in West Los Angeles.

Heir: Loretta Amelia Palmer (Weir) B: 5/1/1894.

Ref.

41 BRAINARD, CHARLES HENRY
B: 9/16/1831 Canaan, New York. Schilling Hill. (Later Stuerwald's Barrengers)
M: Cornelia Ann Kellogg, Montecello.
D: 4/4/18--

Charles Henry Brainard was the son of Chancy Brainard and Elizabeth Barrett. A rancher, miner, stock man in the West.

42 BRAINARD, CHANCEY
B: 8/8/1795 Red Rock
D: 10/8/1885

Father of Charles Henry Brainard, Grandfather of Ida Elizabeth Brainard (Palmer).

43 BARRETT, ELIZABETH
B: 11/16/1795 Canaan Center (place later owned by Gehrings.)
D: 2/12/1873

Mother of Charles Henry Brainard, Grandmother of Ida Elizabeth Brainard (Palmer).

BROTHERS AND SISTERS OF CHARLES HENRY BRAINARD

44 BRAINARD, ABIGAIL J.
B: 9/27/1819; M: Rastus Hall; D: 5/ /1839.

45 BRAINARD, ALBERT LYMAN
B. 2/ /1823; Not married; D: 9/14/1890 Canaan.

46 BRAINARD, ELIZABETH
B: 1/11/1827; M: Not married. D: 11/11/1830.

46b BRAINARD, EDWIN DWIGHT
B: 6/22/1829; D: 6/8/1902 Great Barrington, Mass.

47 BRAINARD, MARY JANE
B: 5/13/1855 D: 12/24/1846.

Ref.

48 KELLOGG, CORNELIA ANN
B: 6/13/1839 Montecello, New York.
M: Charles Henry Brainard
D: 4/21/1861

She was the mother of Ida Elizabeth Brainard who was married to William Henry Palmer, 8th Generation. She was the daughter of Philo Kellogg and Betsy Buhall. Brothers and sisters: Odolphus D.; Mary Mulvina (M: George Washington Fuller); Amelia Marion (M: John H. Battles of Henry, Illinois D: 1895, Stella, Nebraska); Frank D.

49 GRATTAN, MARY
B: 7/26/1855 Sterling, Illinois
M: 6/20/1877 George W. Palmer, 8th Generation
D: 6/21/1936 Hollywood, California

Daughter of Henry Gratton of New York, and Phoebe Tisdel of Ohio. (Ref Genealogy of Family of Lawrence M. Antiesell of Wellington, Connecticut). Attended Mount Carroll Academy and Ames College of Iowa. After her marriage to George W. Palmer, they made their home for over thirty years in Le Roy, Minnesota where Mr. Palmer was engaged in the retail lumber business.

They moved to Pasadena, California in 1907, for Mr. Palmer's health. After his death, Mrs. Palmer moved to Hollywood to reside at 1963 North Wilton Place, where her death occurred.

During her residence in Hollywood, she was part owner, with her son, Harlan, of the Hollywood Citizen News, and was largely responsible for its exceptional moral tone. She was mentally vigorous to the day of her death, in her 81st year.

50 GRATTAN, HENRY
B: 6/28/1826
Father of Mary Grattan Palmer

51 TISDEL, PHOEBE
B: 8/30/1828
Mother of Mary Grattan Palmer

Ref.

52 COOK, EDWARD T.
B: 1/11/1848
M: 4/24/1877 East Chatham, N.Y. Catherine Loretta 8
2nd M: 11/14/1913 Eula Harmon, widow, East Chatham, N.Y.
D: 12/ /1932 East Chatham, N.Y.

He was a farmer at East Chatham, N. Y.

53 JONES, MARTHA DODGE
B: 12/1/1871 Carol, Iowa
M: 3/18/1896 1st wife of Chas. Sumner Palmer, 8th Gen.
D: 5/29/1914
Daughter of John Everett Jones, North Hadley, Mass.

54 HAYES, NANNIE GRISWOLD
B: 7/29/1874 Louisville, Kentucky
M: 9/29/1915 Charles Sumner Palmer 8th Generation
(A widow, 2nd wife)
D:

Daughter of Hamilton Griswold and Eliza Wyatt, both of old southern families. Her great grandfather was Bishop Alexander Viety Griswold, the second Episcopal Bishop in the United States, of English Ancestry, and died faithful to the Crown.

Heirs: Charles Sumner Palmer Jr. B: 8/28/1918. Attended California School of Technology, 1940. Junior Engineer, War Department, 1942.

55 O'BRIEN, GENEVIEVE
B: 8/14/1875 East Dorset, Vermont.
M: 2/14/1903 Dr. Edwin O. Palmer 9th Generation.
D: 11/28/1954

Daughter of James O'Brien and Mary Johnston (born in England). Her father and mother came to America and purchased 99 acres in East Dorset because it reminded them of England, discovered a portion of the land contained sand, which they sold to the Vermont Marble Hills for cutting marble. She was educated in Troy, New York, Business College. After graduation she taught one year. She had

Ref.

55 OBRIEN, GENEVIEVE (Continued)

four years of music in Professor Bramer's School of Music, Rutland, Vermont. She took two years training in Lebanon Hospital, New York City, graduating with R.N. Degree.
Siblings:
John; Kate; Mary M. (M: Callahan) *Heirs: William; Mary* (M: Snyder); *Henry; Elizabeth M.;* (M: Corey) *Heirs: James; George; Eileen; Marion; Celia* (M: Maloy) *Heirs: Elizabeth, John.*

56 FROST, LOWELL CHESTER
B: 4/2/1882
1st M: Margaret Sweet B: 1/18/1885
2nd M: 7/1/1915 Clara Belle Palmer, 9th Generation.

Son of Charles Frost of Massachusetts and Emma Tripp of Panesville, Ohio. He was educated at Hills School, Yale University (B.A.) and University of California Medical School. He practiced at Chang Sha, China; did research work in the leper colony on the Island of Molokai. He practiced later in Hollywood and Beverly Hills, and was head of the Science Department in the Beverly Hills High School until his retirement. He is the Author of "Meet Your Child," "Poems of Hua Lo and Hua Lo Replies to Challenge" 1946.

57 SWEET, MARGARET
B: 1/18/1885
M: Lowell Chester Frost, 1st Marriage.
D: 10/27/1913 Drowned.

Heirs of Lowell Chester Frost and Margaret Sweet:
Lowell Sydney Frost B: 5/15/1909 D: 10/27/1913 Drowned. Kate Frost B: 6/28/1910 M: 6/5/1933 Kingsley Tufts, Public Accountant, Author Short Stories — Saturday Post.

58 SALMON, LOUIS KRAFT
B: 4/14/1878 Chatham, New York
M: 3/10/1900 May Loretta Palmer, 9th Generation
D: 2/ 5/1907 Shodack Center, New York.

Ref.

58 SALMON, LOUIS KRAFT (Continued)

Engaged in wholesale grocery business in Albany New York, living at Schodack Center, New York. May Loretta Palmer was the daughter of William Henry Palmer, 8th Generation.

59 WEIR, ROBERT A
B: 7/8/1897 Toronto Canada; naturalized 3/4/1919, New York City.
M: 7/26/1917 Loretta Amelia Palmer 9th Generation Canaan Four Corners, New York.

Robert A. Weir was of Forest Hills, L.I. He was a soldier in the First World War, wounded by machine gun bullet and hospitalized for two years in France, England, and later in the United States. He was Postmaster in Canaan New York April 1922 to April 1924.

Loretta Amelia Palmer was the daughter of William Henry Palmer (8th Generation) and his second wife Ida Elizabeth Brainerd.

He came to California in May 1924 and was actively associated with the construction of Industry in California, the Panama Canal Zone, Nicaragua, Honduras and Mexico. He made the model of the Hoover Dam.

60 WILLIS, MARGARET EVANGELINE
B: 12/25/1889 Marysville, California
M: 7/22/1915 William Judson Palmer, 9th Generation
D:

Margaret E. Willis is the daughter of Elbridge Root Willis, D.D., Methodist Clergyman in the California Conference who was born in Delaware, Ohio, and Mary Eliza Hyde of Fort Fairfield, Maine who was a schoolteacher. She was married to Wililam Judson Palmer, son of George W. Palmer, 8th Generation, in San Francisco, California.

After some travelling she and her husband established residence in Hollywood, California.

Margaret Willis' direct ancestors on her paternal side, the Howe family, owned and operated the Wayside Inn of

Ref.

60 WILLIS, MARGARET EVANGELINE (Continued)

Longfellows' Tales for five generations. Frank Willis, who was Governor of Ohio and later United States Senator was her first cousin.

61 WOOD, MAY ELIZABETH
B:
M: 12/31/1938 Theodore Alvin Palmer, 9th Generation.

She is the daughter of Mr. and Mrs. George McClaren Wood. She received her A.B. Degree at the University of California, Los Angeles in 1932, and her L.L.B. degree from the University of California in 1935.

Heirs of May Elizabeth Wood and Theo. Alvin Palmer:
See Ref 105 Palmer Genealogy.

62 STONE, HARRIS
B:
M: 10/26/1908 Loretta Palmer, 9th Generation, daughter of George W. Palmer, 8th Generation.
2nd M: ..... Marie Behnd. No heirs.

Son of George Stone, a Baptist Minister. He graduated from the University of Minnesota, College of Electrical Engineers. He was for many years associated with the Western Electrical Company of Chicago, and resigned to come to California, where he is engaged in his profession.

Heirs: Dorothy (died in infancy); Winnefred.

63 KLINE, MORTIMER ALLEN
B: 8/2/189 New York City.
M: 9/28/1928 Catherine Leavenworth Palmer, 10th Gen.

Mortimer Allen Kline was the son of Monroe Kline and Lydia Allen, daughter of Robert Allen.

He was educated at Manual Arts High School, Los Angeles; Stanford University and University of Southern California. He was Deputy District Attorney, Los Angeles County 1922-24; Deputy County Counsel 1924-27; a member of the law firm Andrews and Andrews 1927-31. He was a partner of Andrews, Blanche and Kline (later Andrews and Kline) 1931-1940. He maintained his own firm from 1904-1942.

Ref.

63 KLINE, MORTIMER ALLEN (Continued)

Mr. Kline was Associated Chief Counsel of Petroleum Administration for War at Washington, D.C. 1942-1934, and General Counsel of Petroleum Reserves Corporation (RFC Subsidiary) 1943-1944. He was Legal Consultant, Petroleum Administration for War, Washington, D.C. He was senior member of the law firm of Kline, Barton and Stanley, to the persent time. He was instructor at the University of California at Los Angeles, 1950-1951.

Mr. Kline is a member of the Los Angeles and American Bar Associations, and State Bar of California. He is also a member of the American Institute of Mining and Metallurgical Engineers, and American Petroleum Institute.

Mr. Kline is a member of the following Fraternities and Clubs:—Alpha Delta Phi, Phi Delta Phi, Los Angeles Country Club, Bel Air Bay Club, California Club, University Club, Petroleum Club of Los Angeles, and the Tuna Club.

He has lectured extensively in connection with various subjects connected with the oil business.

64 GREEN, LILIORE
B: 6/13/1909
M: 12/7/1934 William Edwin Palmer, 10th Generation, son of Edwin Obadiah Palmer, 9th Generation.
Div. 1945

She is the daughter of Burton Green and Liliore Welborn, Beverly Hills, California. Liliore Welborn Green was born in Dallas Texas, the daughter of Olin Welborn and Lillian Turner. Her father was a Judge in Superior Court in Los Angeles. He formerly lived in Atlanta, Georgia. Burton Green was born in Wisconsin, the son of Richard Green and ———————— Busch, and was a prominent oil and real estate developer. One such property was Beverly Hills, California.

65 SCHOLL, ALBERT JOHN M.D.
B: 10/31/1890
M: 1/21/1928 Dorothy Palmer Salmon 10th Generation, daughter of May Palmer Salmon, 9th Generation.

Ref.

65 SCHOLL, ALBERT JOHN M.D. (Continued)

Dr. Scholl is the son of Albert John Scholl, M.D. (ref. School Genealogy) and Nellie Sullivan.

He graduated from Stanford in 1913, Harvard Medical in 1917, with M.D. and University of Minnesota with M.S. in 1922. He was a Captain in the Medical Corp from 1917 to 1919, and was associated with the Mayo Clinic from 1919 to 1924, then went into private practice in Los Angeles.

Dr. Scholl specialized in Urology. Memberships include American Urologic Association; Genito-Urinary Surgeons, Clinical Urologic Society, Pacific Coast Surgical of which he was Vice President in 1951, American Medical Association, and the Bohemian Club of San Francisco.

He had one brother William D. Scholl who died in 1915 at the age of 28. A sister, Dr. Agnes Scholl B: 1888, married John C. Ruddock, M.D. They have two children Mary M. Ruddock and John C. Ruddock Jr. His sister Marguerite Scholl Fulmer, M.D. B: 1884 D: 1934.

66 SWEARINGEN, WALTER MAPLE

B: 11/5/1903 Cedar Rapids Iowa

M: 10/30/1926 Marion Salmon, 10th Generation, daughter of May Palmer Salmon, 9th Generation.

D: 10/12/1948 Hollywood, California

He was a graduate of the University of California, a rancher and wholesale cracker manufacturer. He was associated with the National Biscuit Company, and founder of the Pacific Cracker Company.

He was the son of Phillip J. Swearingen and Lillian Maple (B: 2/15/1869 D: 9/28/1948).

Brothers and sisters: Jim Swearingen B: 4/ /1919; D: 1929. A sister died in infancy.

67 FRAZIER, BURTON RANDOLPH

B: 12/11/1915

M: 1/31/1942 Elizabeth Louise Weir, 10th Generation, daughter of Loretta Amelia Palmer, 9th Generation.

He was educated at Woodrow Wilson High School at Dallas, Agricultural and Mechanical College of Texas (Texas A and M) at College Station.

Ref.

67 FRAZIER, BURTON RANDOLPH (Continued)

During the war he was in the Ordinance Department of Navy, starting as an Ensign in 1942. He was indoctrinated at Notre Dame, had duty at Newport, R.I., Sharon, Pa., Washington, D.C., Solomons Md., and Hawthorne, Nevada. He was released from active duty at San Francisco in December 1945.

68 HUNKINS, WILLIAM SANBORN
B: 12/2/1856

1st M: 10/11/1880	Dora Alfaretta Louise Williamson at Walcot Mills, Minnesota.
2nd M: 8/ /1888	Nellie P. Hunkins, widow of a cousin, San Jose, California.
D: 1/17/1939	Hollywood, California.

Mr. Hunkins was the father of Mrs. Harlan Guyant Palmer, wife of Harlan Guyant Palmer, 9th Generation. He lived in Merriam Park, Minnesota, a suburb of St. Louis until 1903 when he moved to Minneapolis. He lived here until the fall of 1912, when he retired and the family all moved to Hollywood, California. He was presented with a beautiful gold Longines watch, inscribed: "12-12-12" (Dec. 12, 1912) by his associates and co-workers in Wyman Petridge & Co., where he had served as buyer for twenty-nine years.

He built a home at 7267 Franklin Avenue, Hollywood, where he lived until his death. He was a member of the Congregational Church, and Chairman of the Building Committee of the Hollywood Y.M.C.A. He was a member of the Los Angeles Country Club, Annandale Club and the Wilshire Country Club. His hobby was golf.

Mr. Hunkins invented the "Hunkins Safety Pin Tubes" and "Hunkins Ornamental Window Grills."

Heirs: Lyn Wilson B: 5/14/1882, Merriam Park, Minn. D: 2/25/1886; Mabel Beatrice B: 11/12/1885, D: 12/30/1889, Merriam Park, Minn.; Hazel Marie B: 5/28/1888. D: 12/10/1891, Merriam Park; Ethelyn Dora B: 12/30/1890, M: Harlan Guyant Palmer; William Byron Hunkins, B: 4/7/1896, D: 1/14/1946; Mildred, B: 2/7/1901.

Ref.

69 HUNKINS, DORA WILLIAMSON
B: 10/11/1858
M: 10/11/1880 William Sanborn Hunkins, Owatonna, Minn.
D: 5/9/1928 Age 69.

When a small child her family moved to Owatonna, where she lived until her marriage. When very young she began taking music lessons on the piano and organ, and at the early age of fourteen years she began playing in Church and continued her active services as Church Organist in various communities in which she has resided.

She was the first music teacher in Pillsbury Academy, Owatonna in 1877. She graduated from the Academy an Honor Student, which gave her the "Latin Honor" in her class. She was an accompanist for the "Beethoven Musical Society" and assisted in the production of "Queen Esther" and other oratories. Though compelled to work under the handicap of ill health during student days, she taught a large class of music students and made her way financially.

After her marriage she moved with her husband from Owatonna to Minneapolis, built a home and resided at 1907 Marshall Ave. in Merriam Park, a suburb of Minneapolis, where she took a leading part in social, religious, and musical activities.

The family moved to 1900 So. Irving Avenue, Minneapolis in 1902. The last ten years in Minneapolis were spent in this home, from which they moved to Hollywood, California in 1912. Here, she spent the remainder of her life.

Mrs. Hunkins, with her husband, joined the Hollywood Congregational Church, December 2, 1923. Whenever her health permitted, she was faithful in attendance.

70 HUNKINS, ETHELYN DORA
B: 12/30/1890
M: 4/22/1915 Harlan G. Palmer 9th Generation
D:

Ethelyn Dora Hunkins was educated in Minneapolis, Minnesota until twenty-one years; she had one year at National Park Seminary, Forest Glen, Maryland, and trained in Minneapolis for Kindergarten, coming to Hollywood with her

Ref.

70 HUNKINS, ETHELYN DORA (Continued)

family at the age of twenty-one. After coming to Hollywood she took a half year at Los Angeles Normal School training for Kindergarten.

71 HUNKINS, WILLIAM BYRON
B: 4/7/1896 Merriam Park, Minnesota
M: 7/21/1934 Julia Charlotte Darrow, Ojai, California.
D: 1/14/1946 Columbia Junction, Iowa.

William Byron Hunkins was educated in the Longfellow School, Merriam Park, Minnesota, Douglas Elementary School and West High School in Minneapolis, Minnesota, and completed his high school education at Hollywood High School, from which he graduated June 1915. He came to Hollywood with his parents in 1912.

He attended Occidental College from 1915 to 1917. Military training was installed at Occidental College following declaration of World War I on Thursday April 5, 1917. William Byron Hunkins enlisted on his 21st Birthday, April 7, 1917. He was sent to Fort MacArthur, San Pedro, in Coast Guard, which was later changed to the 55th Ammunition Train, and went to France.

During the summer of 1914, he went on a bicycle tour of Europe with a party of High School boys led by Mr. Forster.

Upon returning from World War I duty, he became a salesman for the Bishop Cracker Company, and worked with his father, William Sanborn Hunkins on the patent "Hunkins Safety Pin Tube." He was advertising salesman for the Citizen News, and worked at Vega Aircraft during World War II.

He moved with his family, May 1945, to Columbus Junction, Iowa, his wife Julia's home town.

Heirs: William Harold B: 6/24/1941; Mary Ethelyn B: 3/10/1944; John Darrow B: 10/8/1946.

72 HUNKINS, MILDRED WHITE
B: 2/7/1901 Merriam Park, Minnesota.
M: 12/19/1923 Clair White

Ref.

72 HUNKINS, MILDRED WHITE (Continued)

She attended Douglas Elementary School in Minneapolis, Minnesota, Grant Elementary, Hollywood, California, and Hollywod High School. She also attended Mills College, Oakland, Occidental College, Eagle Rock, Pomona College at Claremont, California.

In 1923 she took an extended trip through Europe with her father, William Sanborn Hunkins.

She is the sister of Mrs. Harlan Guyant Palmer.

Heirs: William Arthur White B: 8/17/1928, attended Stanford University, accepted for Stanford Medical School. Robert Scott White B: 10/9/1930, received Freshman recognition at Stanford for Gym work. He is a fine athlete.

73 COY, EDWARD WILLIAM
B: 6:1/1928 Odebolt, Iowa
M: 6/6/1955 Susanne Kline, 11th Generation, daughter of Catherine Leavenworth Palmer Kline, 10th Generation.

He is the son of Frank Coy, Lawyer, University of Iowa (D: 1931) and Ruth O'Connell, University of Minnesota, Member of Kappa, Kappa, Gamma.

His father died when he was three, and he came with his mother to California. He lived on a ranch outside of Indio, California during 1940.

Edward William Coy attended John Burroughs Junior High School in December 1941. He moved to San Francisco where his mother was married to Frank E. Keast (graduate of Stanford Class of 1918).

He received his higher education at Stanford University 1946-1950, graduating with a B.A. degree. He was an Economics Major, Political Science and History Minor. He graduated with distinction. In 1951 he graduated from Stanford School of Business. In December 1951 attended Officer Candidate School, U.S.A.F., San Antonio, Texas. He was offered a regular commission but turned it down. From January 1952 to September 1952, he was stationed at Mountain Home Air Force Base, Idaho as Management Analysis and Budget Officer, and Assistant to Wing Comptroller.

Ref.

73 COY, EDWARD WILLIAM (Continued)

From September 1952 to September 1953 he was stationed at Wheelus Air Force Base, Tripoli, Lybia as Psychological Warefare Officer, and Squadron Adjutant. He was discharged as a 1st Lieutenant September 1953. In June 1954 he received his M.A. degree from Stanford School of Business.

His work experience includes ranching in Wyoming; Trainee, Yosemite National Park; Bank of America, San Francisco; Shipping Clerk, Box Factory; State Inspector, Cannery.

His memberships include Boy Scouts, Eagle Scouts, Phi Gamma Delta Fraternity. He was a Junior Scout Master.

Hobbies include swiming, sailing, hunting, and wood carving.

74 SWIFT, MARY ELIZABETH
B: 3/14/1932
M: 6/2/1954 Mortimer Allen Kline Jr., 11th Generation, son of Catherine Leavenworth Palmer Kline, 10th Generation.

Mary Elizabeth Swift is the daughter of Mr. and Mrs. Ernest Haywood Swift of San Marino, California. She was educated at Chadwick School, Rolling Hills, from which school both she and her husband were graduates.

She attended Stephens College, and the University of California, Berkeley, where she was affiliated with Pi Beta Phi Society.

75 SCHUCHARD, KENNETH LEO
B: 3/19/1925 San Francisco, California.
M: 3/30/1950 Dorothy May Scholl, 11th Generation, daughter ter of Dorothy Palmer Scholl, 10th Generation.

His mother's maiden name was Seip. He has a brother, Al Schuchard who is a dentist, and a sister Barbara. They each have three children.

His father is an Oral Surgeon. The family live in San Francisco.

He was educated at the Commander Sloat Grammar

Ref.

75 SCHUCHARD, KENNETH LEO (Continued)

School, Aptus Junior High School, Lowell High School. He graduated in 1943; attended San Francisco Junior College 1946-1948, and Stanford University 1948-1950.

Service Record: July 10, 1943 - April 26, 1946, Navy Storekeeper, 3rd Class. He was overseas 21 months, serving in Somoa, Esprito Santos, Guadacanal.

Business Experience:—January 2, 1951, Douglas Aircraft, Santa Monica, First Personnel Assistant. He is now Personnel Representative in Industrial Relations in Wage and Salary Group.

76 VALENTINE, WILLIAM MANCHESTER JR.
B: 5/2/1931
M: 8/21/1955 Jean Allayne Scholl, 11th Generation, daughter of Dorothy Palmer Scholl, 10th Generation.

Education: Stoneman Grammar School, Kindergarten through the fourth grade; Henry E. Huntington Grammar School, fifth through seventh grades; Polytechnic Elementary School, eighth and ninth grades; Cate School, Santa Barbara, tenth through twelfth grades. He graduated in 1949.

He attended Stanford University in 1949, and left in January 1951 to join the Air Force. He taught Survival in the Air Force at Fort Carson in Colorado, and at Stead Air Force Base in Reno, Nevada. (For further information on the Survival School, see May 1953 issue of National Geographic Magazine, and his photograph top of page 580 extreme right.)

He had temporary duty in Bavaria and in Florida; he was honorably discharged in 1954. He returned to Stanford in 1954 and graduated in 1956, majoring in Economics.

MEMORANDA

ADDENDA I

Outline of the Cleveland Ancestry of Mary Theodosia Palmer
From the Cleveland Genealogy, Volumes 1 and 2, L.A. Public Library

Moses Cleveland, of Woburn, Massachusetts, the common ancestor of all the Clevelands of New England origin, came when a youth from Ipswich, England. According to family tradition he sailed from London, England, and arrived in America in 1635. He first landed somewhere in Massachusetts, probably Plymouth or Boston. He was an apprentice to a joiner.

In 1642 the selectmen of Woburn appointed "land viewers" to view and set off a share of the public lands promised by the General Court of Boston to Moses Cleveland, and in 1643 he became a freeman. A freeman was required to be of Godly walk and conversation, at least 20 years of age, must be worth 200 pounds. He was required to take the oath of allegiance to the Government of Massachusetts, hold office if elected or pay fine of 40 shillings, vote at all elections or pay the same fine.

From the Woburn Militia Muster Role, 1663 — "Moses Cleveland, Age 39 years."

Moses Cleveland became a man of some prominence in New England, and it would seem was identified with all the political movement of the day.

Origin of the Cleveland Family:—The district of Cleveland in the North Riding of Yorkshire, England, is the original seat of the Cleveland Family, and from this place the name is derived.

The family was founded by Thorkil, who, at or about the time of the Norman Conquest assumes the name de Cliveland. This was about the year 1066, and from him is a fairly connected line leading down to our common ancestor, Moses Cleveland.

Cleveland, Moses	B: 1624 Ipswich, England M: 9-26-1648 Ann Winn D: 1-9-1701 Woburn, Mass. *Heir:* Josiah
Josiah	B: 2-26-1666/7 Woburn M: Mary Bates 1689 D: 4-26-1709 Canterbury, Conn. *Heir:* Henry

Cleveland, Henry
B: 12-22-1699 Chelmsford, Mass.
M: 3-19-1718-19 Lucy Fitch, Canterbury, Conn.
D: About 1779 Mansfield, Conn.

Heir: Nehemiah

Nehemiah
B: 7-20 or 30 1721
M: Diana or Dinah Brown 1744
D: 10-20-1791 Williamsburg, Mass.

Heir: Amasa

Amasa
B: 6-16-1756
M:8-13/18-1780 Naomi Warner
D: 7- -1833 Williamsburg, Mass.

Heir: Daughter, Clarissa

Clarissa
B: 11-22-1775 Watertown, Conn.
M: 9-10-1817 Truman Leavenworth
D: 12-19-1860

Heir: Eveline Theodosia;
Edwin Waldo Leavenworth

Leavenworth, Eveline Theodosia
B: 8-25-1818
M: 6-3-1869 C. B. Crofut
D:

No children

Leavenworth, Edwin Waldo
B: 4-3-1822
M: 12-20-1849 Lucinda Vanderburgh
D: ..... Canaan Four Corners, N.Y.

Heir: Mary Theodosia

Leavenworth, Mary Theodosia
B: 3-19-1851
M: 9-27-1870 William H. Palmer
D: 9-7-1881

Heirs: Edwin Obadiah, Clara Bell, May Loretta, Florence Beatrice.

ADDENDA II

Outline of the Vanderburgh Ancestry
(Also spelled Vanderberg)

Ref.

V 1 Vanderburgh, James 1
B: 9/14/1729 M: Margaret Noxon
9/25/1753 D: 4/4/1794.
He was a Colonel in England.

V 2 Vanderburgh, Henry 2, James 1
B: England M: Cary (Emigrant from England to New York)
D: 1841

Heir: Martin

V 3 Vanderburgh, Martin 3, Henry 2, James 1
B: 8/20/1788 M: Mary Halstead
D: 3/16/1867

Heirs: John, Edgar, Oscar, Maria (Havens) Emaline, Susan (Wilcox) Analiza (Cady) Richard, *Lucinda* (Leavenworth)

Children of Martin Vanderburgh

V 4 Vanderburgh, John 4, Martin 3, Henry 2, James 1
The elder son of Martin Vanderburgh, died when he was past seventy years of age. He was a farmer.

V 5 Vanderburgh, Edgar 4, Martin 3, Henry 2, James 1
B: 1820
M: (2) Hannah Southerland D: 1905
A well-to-do farmer, good story teller, vocalist and entertainer. Dutchess County, N.Y. orator.

Heirs: Henry S. (son of 1st wife) J. Ann Vanderburgh (Sherman) (daughter by 2nd wife); Amelia (Symonds).

Ref.

V 6 Vanderburgh, Oscar 4, Martin 3, Henry 2, James 1
D: when over seventy years old.
He was a farmer, jolly, good story teller, gentleman.

V 7 Vanderburgh, Maria 4, Martin 3, Henry 2, James 1
M: Edgar Havens, preacher of repute, and farmer on the Martin Vanderburgh farm, Red Rock, N. T.

V 8 Vanderburgh, Emaline 4, Martin 3, Henry 2, James 1
B: M: never married
D: Advance Years. She always lived on the home place.

V 9 Vanderburgh, Susan 4, Martin 3, Henry 2, James 1
B: 1816
M: ..... Wilcox, business man, Chatham Village.
D: 1910
Heirs: Emily Arminty (Hanor), a son..... .....

V 10 Vanderburgh, Analiza 4,Martin 3, Henry 2, James 1
B:
M: Sylvester Cady, wealthy fur merchant of Jamestown, New York.
D: Advanced years.
Heirs: ..... (Tew) a daughter who died in advanced years.

V 11 Vanderburgh, Richard 4, Martin 3, Henry 2, James 1
B: M: D: Advanced years.

V 12 Vanderburgh, *Lucinda* 4, Martin 3, Henry 2, James 1
B: 11/19/1831, Red Rock, New York
M: 12/20/1849 Edwin Waldo Leavenworth, Canaan Four Corners.
D: 3/8/1918
(See Leavenworth Addenda, also Leavenworth Genealogy P. 270.)
Heir: Mary Theodosia Leavenworth (Palmer 8)

Children of Edgar Vanderburgh (V5)

Ref.

V 13 Vanderburgh, J. Ann 5, Edgar 4, Martin 3, Henry 2, James 1
B: 1848 M: Phillip J. Sherman
M:
D:
Heirs: Edgar Vanderburgh; Amelia

V 14 Vanderburgh, Amelia 5, Edgar 4, Martin 3, Henry 2, James 1
B: 3/8/1850 M: Ray Symonds D: 1882

V 15 Vanderburgh, Henry S. 5, Edgar 4, Martin 3, Henry 2, James 1
B: 8/9/1842 Never married
D: 1892

Children of Susan Vanderburgh (Wilcox) (V9)

V 16 Wilcox, Emily Arminty 5, Susan 4, Martin 3, Henry 2, James 1
B: 1839
M: Henry Hanor, politican, Columbia County, Sheriff and other public offices.
D:
Heirs: Eric (not married) Florence (Havlin) Mabel (Bergevin) Terry (not married).

V 17 Wilcox, (a son) 5, Susan 4, Martin 3, Henry 2, James 1
Heir: a son.

Children of Lucinda Vanderburgh (Leavenworth) (V12)

V 18 Leavenworth, Mary Theodosia 5, Lucinda 4, Martin 3, Henry 2, James 1
B: 3/19/1851
M: 9/20/1870 Wm. Henry Palmer 8, Canaan Four Corners;
D: 9/7/1881, Pittsfield, Mass.
Heirs: Edwin Obadiah; Clara Belle; May Loretta; Florence Beatrice.

Children of Emily Arminty Wilcox (Hanor) (V16)

Ref.

V 19 Wilcox, Mabel Hanor 6, Emily Arminty 5, Susan 4, Martin 3, Henry 2, James 1
B: 1877
M: 8/26/1833 Bergevin, Florist and Banker. Kingston, New York.
D:

Heirs: Francis (Knorth) George Jr. Richard; Beatrice; John; Edwin; Julia (Illiaschenko); Frederic.

Children of Mabel Hanor Wilcox (Bergevin)

V 20 Bergevin, Julia Hanor 7, Mabel Hanor Wilcox 6, Emily Arminty (Hanor) 5, Susan 4, Martin 3, Henry 2, James 1
B: 3/25/1908
M: Illiaschenko, mining engineer.
D:

Heir: Roxandra Vladimirovne

Children of Julia Hanor (Illiaschenko) (V20)

V 21 Illiaschenko, Roxandra Vladimirovne 7, Mabel Hanor 6, Emily Arminty Wilcox 5, Susan Vanderburgh 4, Martin 3, Henry 2, James 1.
B: 8/2/1937 M: D:

Mr. Edwin Waldo Leavenworth
1822 - 1878

Mrs. Edwin Waldo Leavenworth
(Formerly Lucinda Vander Burgh)
1831 - 1918

ADDENDA III

Outline of the Leavenworth Ancestry
(From the Leavenworth Genealogy)

LEAVENWORTH Thomas 1, B: ..... M: Grace (England)
D: 8-3-1863

Thomas 2, B: 1673 M: Mary Jenkins D: 8-4-1754

Thomas 3, B: ..... M: Betty Davis (1) Rhoda Olds
(2) D: After 1895.

ASA 4, B: 1744 M: 6-6-1768 Submit Scott of Watertown, Connecticut, D: 11-19-1828, Canaan, New York.

Heirs: David, John, TRUMAN, Betsey, Isaac, Sally.

TRUMAN 5, B: 11-22-1775, Watertown, Connecticut M: 9-10-1817 Clarissa Cleveland
(See Cleveland Addenda I)
D: 12-19-1861

Heir: Eveline Theodosia
EDWIN WALDO

EDWIN WALDO 6, B: 4-3-1822, Canaan, N. Y.
M: 12-20-1849 Lucinda Vanderburgh
(See Vanderburgh Addenda II)
D: 1-13-1878

Heir: MARY THEODOSIA

MARY THEODOSIA 7, B: 3-19-1851, Canaan
M: 9-20-1870 William Henry Palmer
8th Gen.
D: 9-7-1881 Pittsfield, Mass.

Heirs: Edwin O. Palmer, Clara Belle, May Loretta, Florence Beatrice.

INDEX

THE PALMER GENEALOGY

PALMER	Gen.	Child of	Gen.	Ref. No.
Abel	6	John	5	46 - 34
Abraham	4	William	3	26 - 12
Abraham	6	Henry	5	55 - 31
Abraham	8	Cady	7	85 - 75
Addie	7	Luther	6	66
Adoniram Judson	7	Abraham	6	73 - 55
Alonson	6	Job	5	53 - 43
Alice	7	Luther	6	- 66
Amos	6	Henry	5	64 - 31
Anna	8	Cady	7	89 - 75
Asa	5	Abraham	4	30 - 26
Asa	6	Henry	5	62 - 31
Benjamin	5	Gilbert	4	44 - 29
Byron Hunkins	10	Harlan G.	9	117 - 99
Byron Hunkins	11	Byron H.	10	146 - 117
Cady	7	Abraham	6	75 - 55
Catherine Leavenworth	10	Edwin O.	9	110 - 92
Catherine Loretta	8	Obadiah	7	82 - 72
Charles Case	7	Wilbor	6	- 57
Charles Sumner	8	Cady	7	90 - 75
Chauncy	6	Henry	5	59 - 31
Clara Belle	9	Wm. Henry	8	93 - 80
Daniel	5	John	4	35 - 16
Daniel	5	Gilbert	4	45 - 29
Daphne	11	William S.	10	160 - 124
David	3	James	2	9 - 4
Dawn	10	Robert	9	106 - 94
Denham	4	David	3	22 - 9
Denham	5	Denham	4	36 - 22
Edwin Obadiah	9	Wm. Henry	8	92 - 80
Eliza (Eleazar)	6	Henry	5	63 - 31
Elizabeth	5	Abraham	4	- 26
Elizabeth	10	Wilbor	9	125 - 103
Elizabeth	6	Henry	5	58 - 31
Emily Frances	8	Obadiah	7	81 - 72
Emmet J	7	Henry	6	- 56
Emmet J	8	Wm. Henry	7	- 76
Ephraim	2	Henry	1	2 - 1
Ephraim	3	Ephraim	2	7 - 2
Ephraim	4	Ephraim	3	15 - 7
Ephraim Gifford	8	Obadiah	7	79 - 72
Ezekiel	4	William	3	28 - 12
Fanny	8	Henry	7	- 77
Florence Beatrice	9	Wm. Henry	8	95 - 80
Frank X	7	Luther	6	- 66

PALMER	Gen.	Child of	Gen.	Ref. No.
George A.	6	Denham	5	47 - 36
George W	8	Cady	7	84 - 75
George Porter	10	Orlando Tisdel	9	120 - 100
Grace Pauline	10	Orlando Tisdel	9	121 - 100
Gilbert	4	William	3	29 - 12
Harlan Guyant	9	George W.	8	99 - 84
Harlan Guyant Jr.	10	Harlan Guyant	9	116 - 99
Harlan Guyant III	11	Harlan Guyant Jr.	10	142 - 116
Hattie	8	Cady	7	86 - 75
Helen B.	9	Charles	8	- 90
Henry	1			- 1
Henry	5	Abraham	4	31 - 26
Henry	5	Denham	4	39 - 22
Henry	6	Henry	5	56 - 31
Henry	7	Wilbur	6	77 - 57
Horatio	8	Henry	7	- 77
Innis	6	Job	5	52 - 43
Innis	7	Innis	6	70 - 52
Janice Louise	11	Ralph	10	149 - 118
James	2	Henry	1	4 - 1
James	5	Denham	4	38 - 22
Jeremiah	5	Messinger	4	32 - a - 17
J. B.	8	Henry	7	- 77
Job	5	Gilbert	4	43 - 29
John	3	Ephraim	2	8 - 2
John	4	Ephraim	3	16 - 7
John	4	John	3	19 - 8
John Case	7	Wilbur	6	- 57
John	8	Cady	7	88 - 75
John	5	John	4	34 - 16
John	5	Gilbert	4	42 - 29
John Wood	5	Messinger	4	33 - 17
Jonathan	3	James	2	11 - 4
Joseph	2	Henry	1	6 - 1
Joseph	3	Joseph	2	14 - 6
Joseph	7	Henry	6	- 56
Joseph H	8	Philly	7	- 56
Judith Starr	11	Harlan Guyant Jr.	10	144 - 116
Judson	8	Cady	7	87 - 75
Judson B.	10	Wilbur	9	126 - 103
Justus	4	John	3	21 - 8
Lawrence Wilson	11	Harlan Guyant Jr.	10	143 - 116
Levi	5	Samuel	4	40 - 24
Lewis	6	Henry	5	51 - 39
Linda Lou	11	Byron Hunkins	10	145 - 117
Loretta Amelia	9	Wm. Henry	8	96 - 80
Loretta	9	George	8	98 - 84
Louisa	6	Henry	5	48 - 39
Louisa	6	Henry	5	65 - 31

PALMER	Gen.	Child of	Gen.	Ref. No.
Louise	6	Henry	5	61 - 31
Luther	6	Henry	5	66 - 31
Lydia	8	Henry	7	- 77
Margaret Dora	10	Harlan Guyant	9	119 - 99
Maria	8	Warren	7	83 - 74
Martha J	7	Asa	6	- 62
Mary	7	Chauncey	6	78 - 59
Mary Jane	7	Abraham	6	- 55
Mary J.	8	William Henry	7	- 76
May Loretta	9	William Henry	8	94 - 80
Messinger	4	John	3	17 - 8
Nathaniel	5	Samuel	4	41 - 24
Nehemiah	4	John	3	18 - 8
Nehemiah	7	Innes	6	69 - 52
Obadiah	7	Abraham	6	72 - 55
Orlando Tisdel	9	George	8	100 - 84
Patricia	10	Robert	9	107 - 91
Paul	9	Abraham	8	104 - 85
Paula	10	Paul	9	127 - 104
Pauline	7	Abraham	6	- 55
Penny Jean	11	Harlan Guyant	10	141 - 116
Peter	3	William	2	13 - 5
Philly	7	Henry	6	- 56
Priscilla Lee	11	Ralph	10	147 - 118
Ralph	9	George	8	97 - 84
Ralph Judson	10	Harlan Guyant	9	118 - 99
Rex L.	7	Abel	6	67 - 46
Robert	4	Jonathan	3	24a - 11
Robert Everett Allen	9	Charles	8	91 - 90
Robert Everett Allen	10	Robert E. A.	9	108 - 91
Ruben	4	William	3	27 - 12
Ruth Elizabeth	10	Wm. Judson	9	123 - 101
Samuel	3	James	2	10 - 4
Samuel	4	Jonathan	3	24 - 11
Sarah M	7	Innes	6	71 - 52
Sarah Jane	8	Warren	7	- 74
Seth	5	Messinger	4	32 - 17
Shadrach	6	Henry	5	- 31
Sidney	7	Chauncey	6	- 59
Silas	4	David	3	23 - 4
Solomon	4	John	3	20 - 8
Solomon	5	Denham	4	37 - 22
Steven Keith	11	Ralph	10	150 - 118
Susan Elizabeth	10	Theodore	9	129 - 105
Susan Lee	11	George	10	151 - 120
Suzanne Marie	11	Ralph	10	148 - 118
Theodore	9	Abraham	8	105 - 85
Theodore Andrew	10	Theodore	9	128 - 105
Thomas	10	Robert	9	109 - 91

PALMER	Gen.	Child of	Gen.	Ref. No.
Warren	7	Abraham	6	74 - 55
Weighty	6	Henry	5	60 - 31
William	2	Henry	1	5 - 1
William	3	William	2	12 - 5
William	6	Henry	5	50 - 49 - 39
William B.	6	Job	5	54 - 43
William L.	7	Innes	6	68 - 52
William Edwin	10	Edwin Obadiah	9	111 - 92
William Henry	7	Henry	6	76 - 56
William Henry	8	Obadiah	7	80 - 72
William Judson	9	George	8	101 - 84
Wilbur	6	Henry	5	57 - 31
Wilbur	9	Abraham	8	103 - 85
Winus	4	Jonathan	3	25 - 11
Zuma Margaret	9	George	8	102 - 84
Zuma Mae	10	Orlando Tisdel	9	122 - 100

INDEX — OTHER NAMES
(Reference is to Palmer Genealogy)

		Ref.
A		
Allen, William	M: Sarah M. Palmer 7	71
Dwight (8)		
Frederick I (8)		
George (8)		
Julia (8)		
Lewis C. (8)		
Wm. P. (8)		
B		
Baker, Augustus P.	M: Daughter of Louisa Palmer	65
Barnegat,	M: Clara Palmer 9	93
Broadbent, Laura	M: Abraham Palmer 8	85
Bromley, Hannah	M: Job Palmer 5	43
Brown, Charles		89
Frank	M: Anna Palmer 8	89
Ida	M: Abraham Palmer 8	85-89
Grace		89
Buck, Ella	M: John Palmer 8	88
Buel, Abigail	M:Abraham Palmer 3	5
C		
Cady, Asa	M: Elizabeth Palmer 6	58
James Henry	M: Lovina Ann Palmer 6	58
Candee, Susan	M: Innis Palmer 6	52
Case, Mary Jane	M: Wilbur Palmer 6	57
Cox, Clement	M: Paula Palmer 10	127
Cathy 11		162
Cindy 11		163
Close, Sarah	M: John Palmer 3	8
Coy, Cathleen Maria		164
D		
Daily, Charles	M: Maria Palmer 8	83
Davis, Sarah	M: Abel Palmer 6	46
Denham, Sarah	M: James Palmer 2	4
Douglas, Howard B.	M: Ruth Elizabeth 10	123
Laurie Jean 11		158
Bruce Palmer 11		159
E		
F		
Favor, Anne	M: Jonathan Palmer 3	11

		Ref.
F (Cont.)		
Ferris, Hannah (Dau. of Joseph Ferris)	M: Messinger Palmer 4	17
Ferris, Hannah (Dau. of James Ferris)	M: John Wood Palmer 5	33
Fraily, Catherine	M: John Palmer 5	42
G		
Galloway,	M: Sally L.Swearingen	137
Jo Denine 12		168
Sheryl Ann 12		169
Geyer, Charles Duane	M: Jo Ann Van Swearingen 11	138
David Duane 12		170
Stephen Walter 12		171
Gossman, John	M: Hattie Palmer 8	86
Green, Phoebe	M: Winus Palmer 4	25
Gregory, Judith	M: Henry Palmer 1	1
Griswold, Nannie	M: Chas Sumner Palmer 8	90
H		
Harrell, Lee	M: Wm. Edwin Palmer 10	111
Haddon, Marcelle	M: Wm. Stanley Palmer 10	124
Haggman, Edith	M: Paul Palmer 9	104
Hampton, Ruth	M: Byron H. Palmer 10	117
Herrick, Hannah	M: Daniel Palmer 5	45
Hubbard, Elizabeth	M: David Palmer 3	9
Howard,	M: Alice Palmer 7	66
Hopkins, Polly	M: Daniel Palmer 5 (2nd M)	45
I		
J		
Jackson, Chas. Wendell	M: Dorothy Palmer 10	114
Charlene		139
Wendell Harris		140
Jones, Martha Dodge	M: Chas. Sumner Palmer 8	90
Catherine	M: Innis Palmer 7	70
Jorns,	M: Fannie Palmer 8	77
K		
Keith, Patricia Lee	M: Ralph Judson Palmer 10	118
Kinnamon, Ben	M: Helen B. Palmer 9	90
Kline, Palmer 11		130
Susanne 11		131
Mortimer Allen 11		132
Sandra Kerry 12		165
Knapin, Sarah (2nd)	M:Henry Palmer 5	31
Knap, Hannah	M: Samuel Palmer 3	10

		Ref.
L		
Lockwood, Mary (or Studwell)	M: Denham Palmer 5	36
M		
Marshall, Azander	M: William Palmer 6	50
Rachel	M: Nathaniel Palmer 5	41
Mattison, Julia	M: Alanson Palmer 6	53
Munson, Jay Sherwood	M: Grace Palmer 10	121
Barbara Jayne		152A
Grace Leona		152
Richard Jay		153
N		
Norton, Eleanor	M: Wilbur Palmer 9	103
Q		
P		
Palmer, Sands F. (Son of Wilbur Palmer of Delaware)	M: Louisa Palmer 6	48
Parrow, Lois Ann	M: Wm. W. Swearingen	136
Peck, Deborah	M: Seth Palmer 5	32
Platt, Abigail	M: Nehemiah Palmer 4	18
Porter, Grace Joella	M: Orlando T. Palmer 9	100
Pratt, William	M: Louisa Palmer 6	65
Patterson, Mary J.		76
Mary J.		77
R		
Ranson, Jo Ann	M: Byron H. Palmer 10	117
Reiter, John Lincoln	M: Zuna May Palmer 10	122
Kathleen Lorene 11		156
Lawrence Palmer 11		155
Patricia Ann 11		154
Thomas 11		157
Ridgway, Grace Evelyn	M: Geo. Porter Palmer 10	120
Rundell, Sarah	M: Levi Palmer 5	40
S		
Salmon,		
Dorothy Palmer		112 - 94
Marian L 11		113 - 94
Scholl, Dorothy May 11	M: Kenneth Leo Schuchard 75AL	133
Jean Allayne	M: Wm. M. Valentine 65 AL	135
Peter John 11		134

S		Ref.
Schreiber, Josephine	M: Robert E. A. Palmer 9	91
Schuchard, Robert Lee 12		166
Kathleen Marie 12		167
Shaw, Mariette	M: William Palmer 7	68
Sheridan, Jack Rockwell	M: Susanne Kline 11	131
Sherman, Mary	M: Gilbert Palmer 4	29
Simonton, Catherine	M: Nehmemiah Palmer 7	69
Slater, Susannah	M: Asa Palmer 5	30
Smith, Hannah	M: John Palmer 4	16
Smith, George	M: Louisa 6	65
Southern, Florence L.	M: Wilbur Palmer 9	103
Stanley,	M: Mary Palmer 7	78
Stone, Dorothy Emma	M: Charles W. Jackson	114
Stone, Harris	M: Loretta Palmer 9	94
Saudwell, Mary (or Lockwood)	M: Denham Palmer 5	36
Stull, Naomi	M: Robert E. A. Palmer 9	91
Swearingen, William Walter		136
JoAnne		138
Sally Lou		137
T		
Thomas, Mary M.	M: Rex L. Palmer 7	67
V		
Valentine, Richard Warren	M: Jean Allayne Scholl 11	135
Villaschenko, Vladimar	M: Julia Dillon Bergevin	20 ALV
W		
Weir, Elizabeth Louise 10	M: Burton R. Frazier	96
Robert A. Jr. 10		96
Wilbur, Elizabeth	M: Henry Palmer 5	31
Wilson, Rosemary	M: Harlan G. Palmer 10	116
Wood, May E. (61 AL)	M: Theo Alvin Palmer 9	105
Wood, Sybil (Dau. of John Wood)	M: Messinger Palmer 4	17

ALLIED LINES INDEX

Note: Letter following name indicates place in Allied Lines:—
AL—Allied Lines P—Palmer Genealogy V—Vanderburgh Line

Baker, Frederick James 15/16 ALV
(Bessie Marie Cady)
Barrett, Elizabeth 42/43 ALV
80 P
(Chauncey Brainard)
Belfield, Windsor 22 ALV
(Mabel B. Bergevin)
Bergevin, George 19 AL 18V
(Mabel Hanor)
Frances 7V 21 AL 18V
Julia Dillon 7V 20 AL 19V
Mabel 7V 22 AL 18V
Brainard, Abigail J. 44 ALV
(Rastus Hall)
Albert Lyman 45 ALV
Charles Henry 41/48 ALV
Chancey 42/43 ALV
Edwin Dwight 46b ALV
Elizabeth 46 ALV
Ida Elizabeth 40 ALV
(Wm. Henry Palmer 8) 80 P
Mary Jane 47 ALV
Cady, Ann Bell 17 ALV
(Walter Lauman)
Bessie Marie 16 ALV
J. Davis 15 ALV
Sylvester 10 ALV
Carey, 4 ALV
(Henry Vandenburgh 2)
Cook, Edward T. 52 AL
(Catherine Loretta) 82 P
Cornell, Sarah 37 AL
(Cady Palmer 7) 75 P
Coy, Edward William 73 AL
(Susanne Kline) 131 P
Darrow, Julia C. 71 AL
Egan, John Wm. C. 20 ALV
Finch, Abigail 26 AL
Frazier, Burton R. 67 AL
(Elizabeth L. Weir) 96 P
Frisbee, Elvira P. 38 AL
(Ephraim Palmer 8) 79 P
Frost, Lowell C. 56 AL
(Clara Belle 9) 93 P
Gifford, Almira 8 35 AL
Alfred 32 AL
Enos 32 AL
Gifford, Enos 32 AL
Ephriam 8 33 AL
Ezra 8 36 AL
John 32 AL
Julia 32 AL
Loretta 32 AL
(Obadiah Palmer 7) 72 P
Martha 32 AL
Morgan Enos 32 L
Sylvester 32 AL
William 8 32 AL
Gillet, Prudence 31 AL
(Abraham Palmer 6) 55 P
Noadiah 31 AL
Green, Liliore 64 AL
(Wm. Edwin Palmer 10) 111 P
Griffin, Hannah 30 AL
(Richard Halsted)
Grattan, Mary 49 AL
(Geo. W. Palmer 8) 84 P
Henry 50 AL
Halstead, Mary 5 ALV
Richard 30 AL
(Hannah Griffin)
Hanor, Florence 6V 18 ALV
(Havlin)
Mabel Beatrice 6V 19 ALV
(Geo. Bergevin)
Hayes, Nannie Griswold 54 AL
(Chas. S. Palmer 8) 90 P
Hoogebroom, Gertury 23 ALV
Hunkins, Dora Williamson 69 AL
Ethelyn S 70 AL
(Harlan G. Palmer 9) 99 P
Mildred White 72 AL
Wm. Byron 71 AL
Wh. Sanborn 68 AL
Husted, Rebecca 25 AL
(Jonethan Reynolds) 28 P
Jones, Martha Dodge 53 AL
(Chas S. Palmer 8) 90 P
Kellogg, Cornelia Ann 48 AL
(Chas. H. Brainerd) 41 AL
80 P
Kline, Mortimer Allen 63 AL
(Catherine L. Palmer 10) 110 P

Knap, Harriet (1st)
Phoebe (2nd) 47 P
(Geo. A. Palmer 6) 47 P
Knauth, Berthold A. 21 ALV
(Frances Bergevin)
Lauman, Walter 17 ALV
(Ann Bell Cady)
Leavenworth, Mary
Theodosia 39/14 AL 18V
(Wm. Henry Palmer 8) 80 P
Levandais 21 ALV
(Frances Bergevin)
McNamara, Ann 15 ALV
(Daughter of Davis Cady)
Noxon, Bartholomew 23 ALV
Margaret 3 ALV
(James Vanderburgh)
O'Brien, Genevieve 55 AL
(Edwin O. Palmer 9) 92 P
Pascoe, Elizabeth 23 ALV
(Thomas Noxon)
Payne, Louis Jr. 18 ALV
(Florence Hanor)
Pierce, Mary 23 ALV
(Bartholomew Noxon)
Reynolds, Ann
(Samuel Palmer 4) 24 P
Elizabeth 29 AL
(Asa Palmer)
Emily
(Warren Palmer) 74 P
James 26 AL
John 1 24 AL
Jonathan 2 25 AL
(Rebecca Husted)
Joseph 3 26 AL
(Abigail Finch)
Joseph 4 27 AL
Martha
(Ruben Palmer 4) 27 P
Rachel 5 28 AL
(Abraham Palmer 4) 26 P
Salmon, Louis Kraft 58 AL
(May Loretta Palmer 9) 94 P
Scholl, Albert John 65 AL
(Dorothy P. Salmon) 112 P
Schuchard, Kenneth Leo 75 AL
(Dorothy M. Scholl) 133 P
Sherman, Phillip J. 12 ALV
(J. Ann Vanderburgh) 13 V
Smith, Walter F. 17 AL
(Ann Belle Cady)
Stone, Harris 62 AL
(Loretta Palmer 9) 94 P
Swearingen, Walter Maple 66 AL
(Marian Salmon) 113 P
Sweet, Margaret 56/57 AL
(Lowell Chester Frost)
Swift, Mary Elizabeth 74 AL
(Mortimer Allen Kline
11) 132 P
Symonds, Ray 13 AL V14
(Amelia Vanderburgh 5)
Tisdel, Phoebe 51 AL
Vanderburgh, Amelia 5 13AL V14
(Ray Symond)
Annaliza 4 10AL V10
(Sylvester Cady)
Derrick 1AL V—
Edgar 4 7AL V5
(Hannah Southerland)
Emaline 4 V8
Henry 2 2AL V2
(Garey)
Henry S. 5 4AL V15
James 1 3AL V1
(M. Noxon)
Jo Ann 5 12AL V13
(P. J. Sherman)
John 5 V4
Lucinda 4 9AL V12
(E. W. Leavenworth)
Maria 4 V7
(Edgar Havens)
Martin 3 5AL V3
(Mary Husted)
Oscar 4 V6
Richard 4 8AL V11
Susan 6AL V9
(Wilcox)
Weir, Robert Allen 59 AL
(Loretta Amelia Palmer 9) 96 P
Wilcox, 11 AL V16
(Emily Araminta 5V)
Willis, Margaret E. 60 AL
(William Judson 9) 101 P
Wood, May Elizabeth 61 AL
(Theo Alvin Palmer 9) 105 P